THE 1964
WOODLOG

ALLEN COUNTY PUBLIC LIBRARY
3 1833 01787 9054
GENEALOGY
976.102
B53WHS
1964

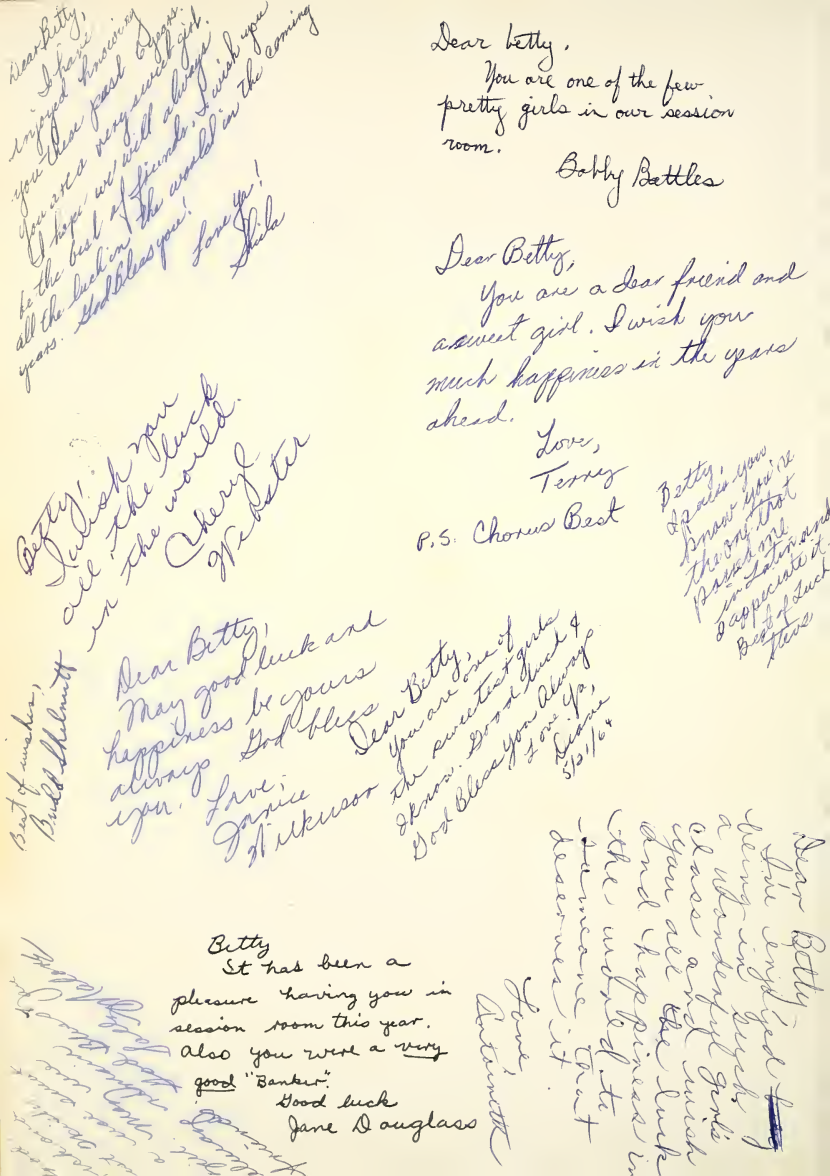

Dear Betty,
I have enjoyed knowing you these past 6 years. You are a very sweet girl. I hope we will always be the best of friends. I wish you all the luck in the world in the coming years. God bless you!
Love ya!
Sheila

Dear Betty,
You are one of the few pretty girls in our session room.
Bobby Battles

Dear Betty,
You are a dear friend and a sweet girl. I wish you much happiness in the years ahead.
Love,
Terry
P.S. Chorus Best

Betty,
I pass you know you're the one that passed me in Latin and I appreciate it.
Best of Luck
Steve

Betty,
I wish you all the luck in the world.
Cheryl Webster

Dear Betty,
May good luck and happiness be yours always. God bless you.
Love,
Janice Wilkinson

Dear Betty,
You are one of the sweetest girls I know. Good luck & God Bless you Always
Love Ya,
Diane
5/21/64

Best of wishes,
Buddy Shelmitt

Dear Betty,
I've enjoyed being in such a wonderful girl's class and wish you all the luck and happiness in the world to someone that deserves it.
Love,
Antoinette

Betty
It has been a pleasure having you in session room this year. Also you were a very good "Banker".
Good luck
Jane Douglass

WOODLOG

1964

VOLUME XXXVIII

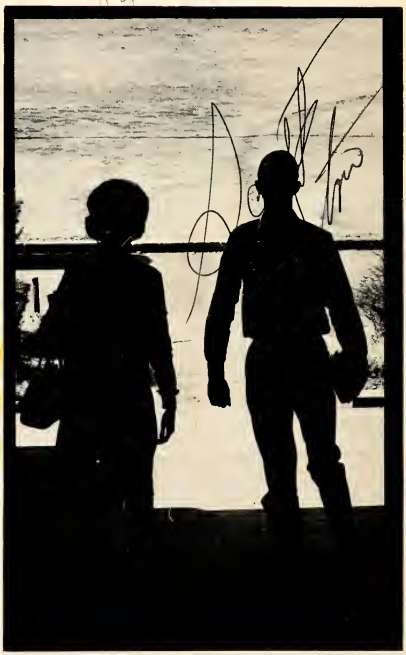

Judy Ann Bailey . . . . Editor-In-Chief
Judy Ann Binkley . . . Assistant Editor
Miss A. K. Looney . . . . Sponsor

DEDICATION

Each year the senior class votes for and dedicates its yearbook to a teacher who has won a place of esteem and affection in their hearts. This year Miss Ford was selected because of her patience, wisdom, untiring service, cheerfulness, cooperation, and devotion to her students. To Miss Ford we have brought our problems, and we will be ever grateful for her advice. Her devotion to the younger generation has been her contribution to make a better Woodlawn, and so, a better World.

Miss Ford, because of your efforts to keep us on our course we, the 1964 senior class, gratefully dedicate our yearbook to you.

Betty,
The've been in several classes & its been a great experience. May Luck & Love follow you all your life. May God Bless you. Love,
Sheilah Miller

MISS RUTH FORD

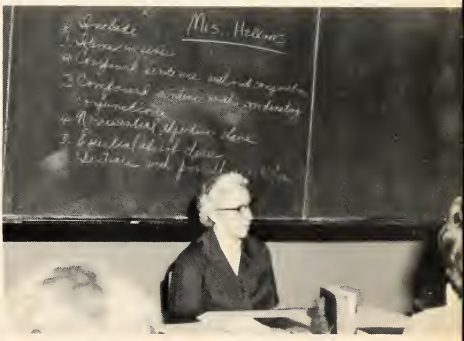

Because of her devotion . . .

Because of her cheerfullness and cooperation . . .

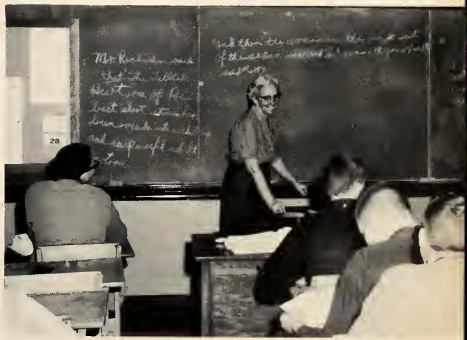

Because of her patience and wisdom . . .

"Our Country,
to be cherished in all our hearts,
to be defended by all our hands!"
Robert Winthrop

Breathes there the man with soul so dead,
Who never to himself hath said,
"This is my own my native land!"
Whose heart hath ne'er within him burn'd
As home his footsteps he hath turn'd
From wandering on a foreign strand.

Sir Walter Scott

In aid of a sound government, our school fosters patriotism. It inspires a love of our country that leads us to take an active part in promoting the security and general welfare of our country. This is shown as our Woodlawn R.O.T.C. raises the flag another day in our free and democratic country.

FOREWORD

Our lives, like the fashions and styles of today, are in a state of constant change. Looking back over our four years in high school, we can recall many momentous changes in our lives each year: our teachers, our school, our interest, our activities, our attitudes - all have changed. We also have learned values that do not change over the years - knowledge, morals, and deep friendships.

We, the WOODLOG STAFF, have tried to record a part of our memories at Woodlawn High School. In the adult years ahead as we look back to 1963 and 1964 for a pleasant memory or two, this book will release its captured dreams and it will fulfill its purpose.

TABLE OF CONTENTS

TABLE OF CONTENTS

Faculty 9
Classes 21
Organizations 141
Features 183
Honors 199
Athletics 203

FACULTY

OUR PRINCIPAL, MR. RALPH MARTIN

OUR FRIEND AND LEADER

Mr. Martin's high ideals inspire us to aim for greater goals. His guidance and understanding are often important factors in building the character of his students.

Knowledge and understanding are the primary requisites for leadership. Mr. Martin understands Woodlawn. His knowledge of Woodlawn has enabled him to give equal consideration to all departments and to provide leadership necessary for the betterment of our school.

Mr. Martin is a friend of both student and faculty. He is often seen walking down the hall, stopping now and then for a friendly chat with a student or a teacher. If there is a serious illness or death in the family of one of the students, Mr. Martin finds time to stop by for a visit to offer his help.

"Put God first, others second, and yourself last." Many will remember for the years to come these words from Mr. Martin's inspiring speeches in auditorium. With his words of encouragement and understanding, many of us are inspired to aim for greater goals; and by his example of high principles and ideals, we strive to grow in character.

FACULTY 1964

Mrs. Laura Franklin
Financial Secretary

Mrs. Elsie Campbell
Registrar

Mrs. Vashti Simmons
Assistant Registrar

OFFICE STAFF

Mr. William H. Bancroft
Boys' Advisor

Miss Grace Peck
Student Counselor

ADVISORS

Our office staff has many jobs to occupy their time.

Miss Beatrice Hannon, through her faithful and diligent service, has earned a warm place with all of us. We hope in the time to come she will remember us with as much affection as we have for her now.

Miss Beatrice Hannon
Girls' Advisor

W. H. S. STAFF

LUNCHROOM STAFF

Mrs. Mattieree Jones
Lunchroom Manager

So this is what goes on when the office staff is away.

Mrs. Marguerite Lancaster
Assistant Lunchroom Manager

Mrs. Lilian Johnson
Cashier

Mr. John B. Tanner
Custodian

Mrs. Fan Blackburn
Cashier

Mrs. Inez McNeil
Cashier

Mrs. Ruth Baker
Bank Advisor

THE P. T. A. IS OUR BEST FRIEND

SEATED: Mrs. Marsh, Parliamentarian; Mrs. Bishop, President. STANDING: Mr. Martin, Treasurer; Mrs. Gamble, Secretary; Mrs. Galloway, Third Vice-president; Mr. Montgomery, First Vice-president; Mr. Suddeth, Second Vice-president.

Mrs. Franklin, assistant treasurer, keeps track of all the P.T.A. funds.

Mrs. Bishop, as President of our P.T.A., and Mr. Martin, as Principal of our school, work hand in hand for the betterment of Woodlawn High School.

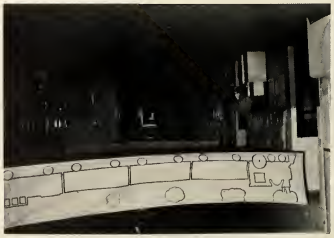

P.T.A. Train

ENGLISH DEPARTMENT

Miss Anna Dougherty
Head

Mrs. Alma
Bates

Mrs. Mildred
Barnard

Mrs. Patricia
Busby

Mrs. Nancy
Coles

Miss Ruth
[illegible]

Mrs. [illegible]

Miss Dorcie
Goodwyn

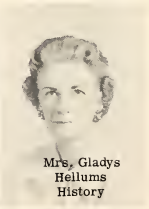

Mrs. Gladys
Hellums
History

Mrs. Bess
Jones

Mrs. Annie K.
Looney

Mrs. Inez
Lyerly

[illegible]

Mrs. Rebecca
Peeples
Speech

[illegible]

Mrs. Leona
Skelton

Mrs. Sandy
Tatum

Miss Katherine
Robbins
Head, Library

Mrs. [illegible]zabeth
[illegible]rk
Librarian

MATH DEPARTMENT

Paleeze, Mrs. Holland! Whatever Mrs. Robinson has done, it couldn't be bad enough to squush her head in that vice.

Mrs. Margaret Holland
Head

$X+Y=Z$

Jane Douglass

Mrs. Lucille Burton

Mrs. Jane Douglass

Mr. James Jeffer

Mrs. Pauline Long

Mrs. Frances McDonald

Mr. Phillip Pa[illegible]

Mrs. Nancy Robinson

Mrs. Dolly Wells

Mr. Willis Wi[illegible]

Miss Linda Coker

Mrs. [illegible]beth Whatley

Mr. John Wicker

SCIENCE DEPARTMENT

Come on, Miss Bentley, it couldn't be that bad.

Now what was that joke again?

Mr. R. W. Youngblood
Head

Miss [illegible] Bentley

Mrs. Mable Price

Mrs. Virginia Galloway

Mr. James Gerald

Miss Kate Malone

Miss Rose Cown

Both Mrs. Fuino and Mrs. Pendergrass seem a little bothered about having their picture taken.

Mrs. Sybilla Pendergrass

Mrs. Louise Pope Girl's Gym

Mr. W. B. Reynolds

Mrs. Bonnie Fuino

Mrs. Margaret Southard

Mrs. Martha Surratt

Mrs. Betty Mills

HISTORY AND LANGUAGE DEPARTMENTS

Mr. Harley Graston
Head, History

Miss Upton, that's a real nice book you have, but we'd like to know what's on the other end of that hand.

Miss Virgil Lamb
Head, Language

Mr. Paul Caudle

Mr. John Carter Tennis

Miss Eva Godbey

Mrs. Sara Bowie

Miss Lula Upton

[illegible] Norris

Mr. [illegible] Gaughan

Mrs. Anna Murphy History

Mrs. Mary Trautmann

Miss [illegible]erine Dixon

Mrs. Gray calms the nervous candidates for Student Body office, as they awaite the outcome of the election.

COMMERCIAL AND ART DEPARTMENTS

Miss Mary Dearen
Head, Commercial

What on earth?

Mr. Lawrence Fullington
Head, Industrial Arts

Mrs. Mary
Haon

Mr. George
Gammon

Mr. Freeman
Hallmark

Mrs. Marlyn
Franks
Science

Miss Gladys
Armstrong

Mr. Joe
Medders

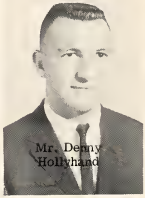

Mr. Denny
Hollyhand

Miss Margaret
Ennis

Mrs. Kathryn
Jones

PHYSICAL EDUCATION, MUSIC, AND HOME ECONOMICS DEPARTMENTS

Mr. John Howell
Head, Physical Education
History

Mr. Joe Turner
Head, Music
Boy's Vocal

Some of Mrs. Huie's home ec. students display their advanced abilities at knitting.

Mr. John Blane

Mrs. Jane Wright
Girl's Vocal

Mrs. Myra Jackson

Mr. John Armstrong
History

Miss Mildred Lowery

Mr. Agatino Rocchetti
and

Mrs. Carolyn Huie

Mr. Alda Umphrey

Storie
History

Orchestra

Mrs. Betty Bryan

CLASSES

SENIOR CLASS OF JAN.

MARLON ADAMSON

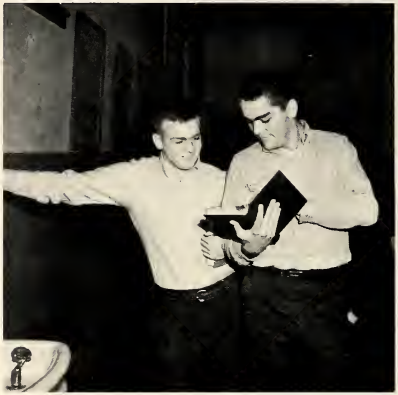

Billy Borden explains the "Days" assignment to Andy Muglach between classes.

KAY ADERHOLT

LINDA BEARDEN

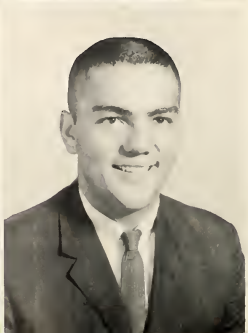

BILL BERRY

BILLY BORDON

NUMBERS 100

DIANNE BARBOUR
WILLIAM BROWN
TOM CARLISLE

TOM CARLISLE
LEON CHATMAN
JOE COLLIER

MARTHA COLLINS
HARVEY COPELAND
CAROLINE COSHATT

Senior cheerleaders Angela Hollender and Debbie Johnson pep up our football players and cheer them to victory while Senior Majorette, Susan Garner adds sparkle to half time performances.

TENNIE DAVIS
JOHN DUNCAN

PATTI DIAL
BILL DUNN

JUNE DRUMMOND
ROY DUNN

Roy
+
Diane C.
63-64-3

CHEER, 1 TWIRLS

RUNDLE DUNN
JIMMY EDWARDS
GEORGIA FOCK

CHARLES EDWARDS
DON ELKOURIE
JERRY GARRISON

Susan Garner, who has been a majorette three years, leads her line at half-time performances. Majorettes also perform at Band Reviews, Stunt Night, Auditorium Programs, and Football Banquets.

JOHNNY FAULKNER

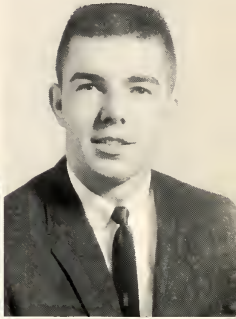

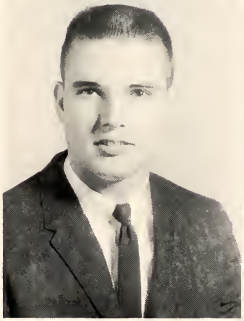

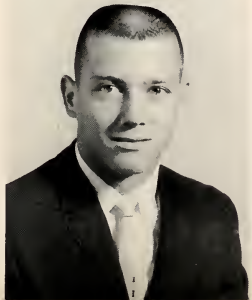

SENIORS HAVE

SUSAN GARNER
JOEL GENTRY
KATHY HARPER

The Sportsmanship Committee has been very active this year by boosting school spirit in a big way. Top- Sam Baldone; chairman, Susan Garner, Ann Waldron. Bottom- Frank Pierce, Laura Bethea, Skipper Brown, Mary Jo Harvello, Jane Smith, Bobby Holley, Janice Wilkerson, Paula Hobby, Karen Davies; co-chairman.

JACKIE
GEORGE

VICTOR
GUYTON

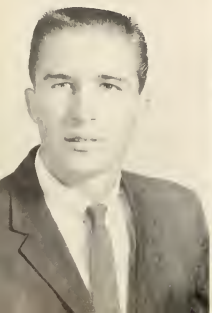

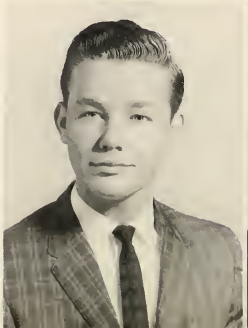

SCHOOL SPIRIT

MIKE HARRIS
TOMMY HARRIS
RICHARD HARTSELLE

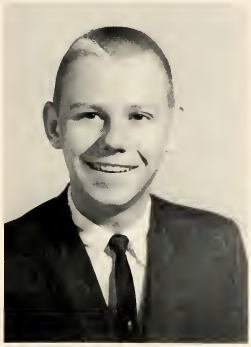

Senior cheerleaders boost school spirit through cheers and yells. Standing- Judy Thompson, Margaret Morgan; head, Dot Busby, Donna Sergant, Linda Griffin, Jane Parker. Seated- Debbie Johnson, Sara Moody, and Angela Hollonder.

The front hall was plastered with posters before each big game.

KENNETH HASTINGS

JANE HIX

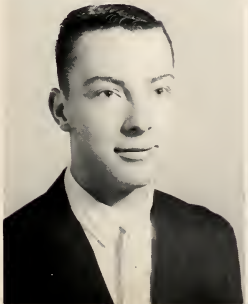

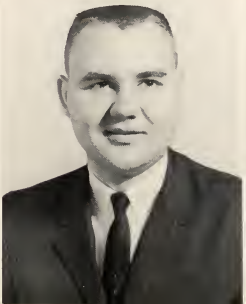

SENIORS PARTICIPATE

SALLY HILL

BETTY HINES

KAY HOLDER

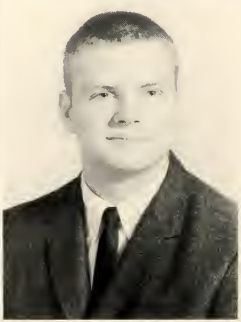

ANGELA HOLLANDER
ROBERT HUTCHINS

Seniors Georgia Fock and Barbara Maples bake goodies for Senior Tea.

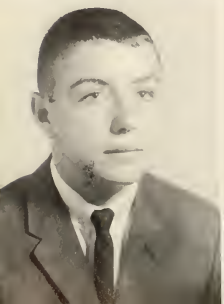

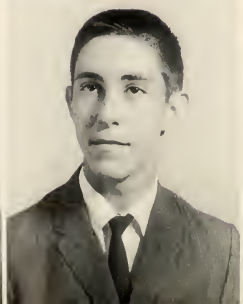

GILBERT ISBELL
RICHARD JACKSON

IN SCHOOL ACTIVITIES

Jack Thompson looks on while Tommy Johnson attemps to ride Clyde The Mule in the Warblers' Farewell Minstrel. The last Minstrel is one that we all will remember. We will miss them.

DEBBIE JOHNSON
SHIRLEY KENDRICK
DANNY LINDSEY

DIANE JONES
JOAN KEITH

JUDI KENDRICK
BILLY KRESHKA

7 EIGHTH SEMESTERS ARE

Bob Liner

8th semester Steve Tucker is tapped for National.

Jerry Larken

Eddie Hegg and Shirley Kendrick decorate for N.H.S. auditorium program.

Laura Long

Martha Lowery

Nick Lucas

MEMBERS OF N. H. S.

LARRY MORGAN

KAREN MADDOX

ED MARTIN

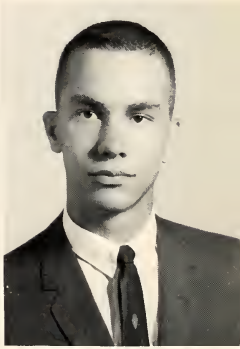

ANDY
MUGLACH

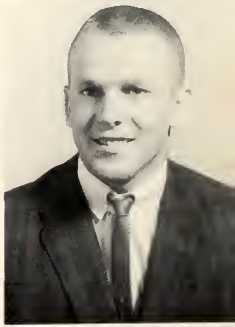

ELIZABETH NEIGHBORS

INGRID NYMAN

JOY NICKELS

JANE OLSON

TOMMY PHILLIPS

DARLENE POWELL

JUDY PRICE

KATHERINE PRENTICE

MIKE REINHART

MARGURITE POPE

Football hero and President of Senior Class, Jerry Garrison, chats with Jane Parker and Judy Thompson between bells.

NINE SENIORS ARE LETTERMEN FOOTBALL

Angela Robinson

Mike Robinson

Melinda Roberson

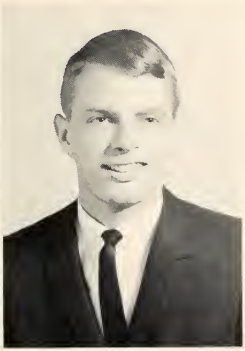

Miller Sharp

Mr. Graston discusses the past, present, and future with two seniors.

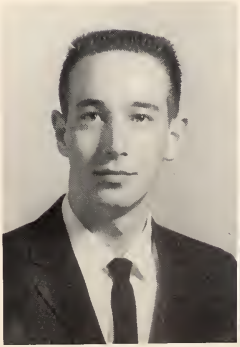

Wayne Shepard

Jane Short

JAN. CLASS OF '64

Anita Smith

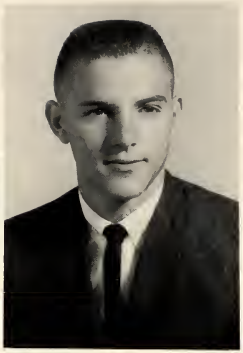

Wayne Smith

Gordy Sparks

Joe Stanley

Joe Tapscott

Carol Thompson

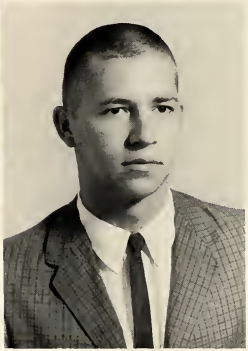

Larry Southworth

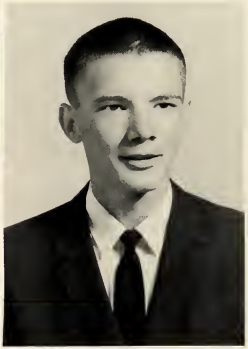

Bob Stokes

KAREN TIDWELL

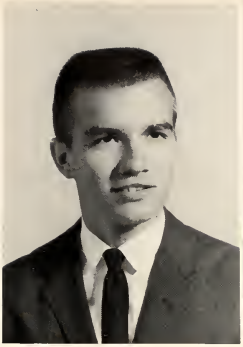

STEVE TUCKER

ALAN VANDERPOOL

SHIRLEE VANDERVER

KALENA WADE

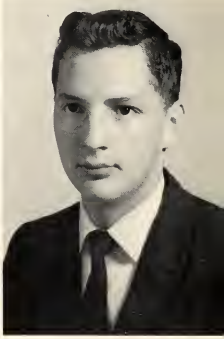

RONALD WATKINS

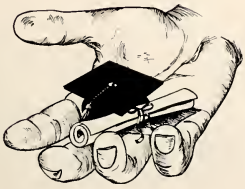

WILLIE WATKINS

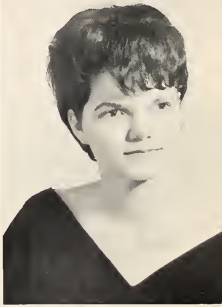

JENE WHITE

Ann Wiginton

Ken Wilkerson

Dottie Wise

Wayne Wisner

Sarah Witte

Gary Wood

Mike Wright

STUDENT BODY OFFICERS

FALL TERM

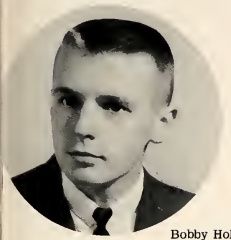

Bobby Holley
President

SPONSOR

Mrs. Gray

SPRING TERM

Richard Horn
President

David Nichols
Vice President

Judy Strickland
Vice President

Laurel Bethea
Secretary

Paula Hobby
Secretary

Gayle Thomas
Head Marshal

Dorthy Busby
Head Marshal

CLASS OFFICERS

Mr. Harley Graston, Sponsor

Jerry Garrison, President

The Class officers are elected by the seniors themselves. The Motto of the January Class of '64 is "No government demands so much from the citizens as democracy, and none gives so much back." The Class colors are green and gold.

FIRST ROW, left to right--Georgia Fock, treas.; Jerry Garrison, Pres.; Wayne Smith, Veep; Debbie Johnson, Sec. SECOND ROW--Sally Hill, Presenter; Carolyn Seibert, Musician; Jane Hicks, Speaker; Susan Garner, Historian; THIRD ROW--Richard Jackson, Artist; Angela Hollander, Artist; Butch Fadley, Musician; Tennie Davis, Speaker.

OF JAN. 1964

Debbie Johnson, Secretary

Susan Garner, Historian

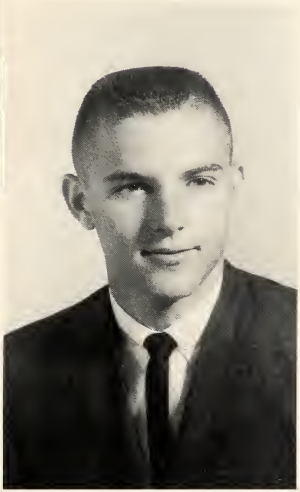

Wayne Smith, Vice President

Sally Hill, Presenter

Georgia Fock, Treasurer

375 SENIORS WILL

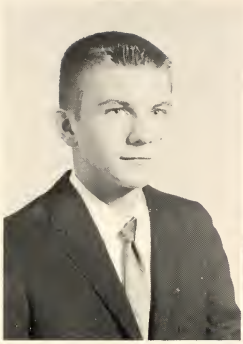

WALTER ADAMS
MAURINE AKERS

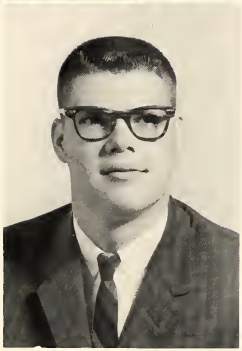

JOE AKIN
PATRICIA ALFORD

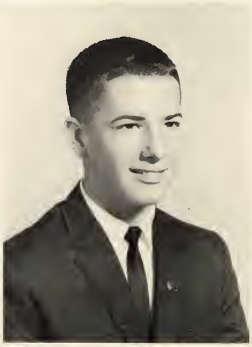

JUDY ALFORD
RONNIE ALLEN

GRADUATE IN MAY

DOT ALLEY
JIM AMBERSON

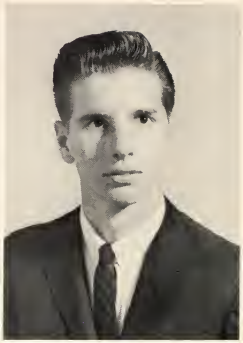

BETTY AMOS
DWIGHT ANDERSON

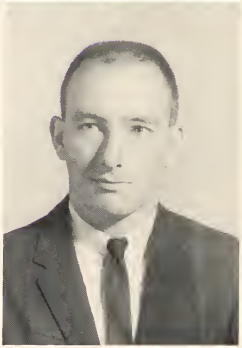

CATHY ANDREWS
MARY ARNETTE

PHILLIP ARNOLD
GEORGE ARNOLD

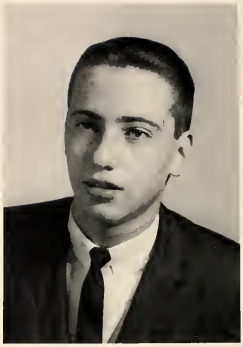

FLOYD ARRINGTON
SUSAN AKINSON

MAXINE AYER
KENNETH BAGWELL

JUDY BAILEY
SAM BALDONE

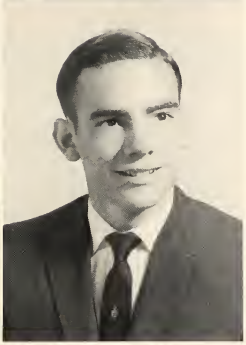

JAMES BALLARD
MILTON BALLARD

GERALD BANHOLZER
PAT BANNISTER

TWELVE SENIORS ON

Bobby Battles

LARRY BARNETTE

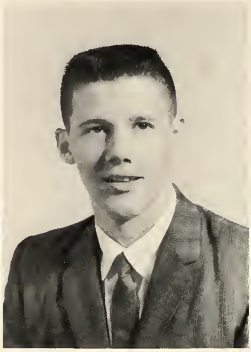

TOM BARNES

BOBBY BATTLES

1964

DARLENE BEARD

CAROLYN BEAVERS

ANN BEDNAR

SPORTSMANSHIP COMMITTEE

JOHN BELL

RHEA BENNETT

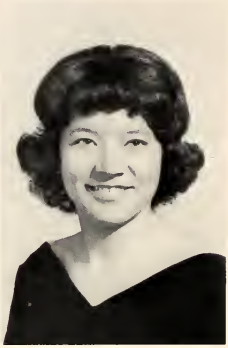

LAUREL BETHEA

MAY SENIORS

JOHN BIEKER

LARRY BINGHAM

BEN BISHOP

DON BISHOP

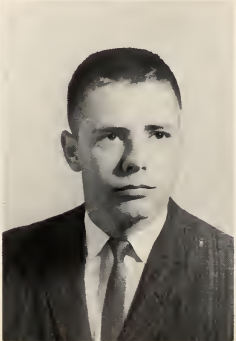

MAY SENIORS

BRENDA BLACK

GARY BLAKE

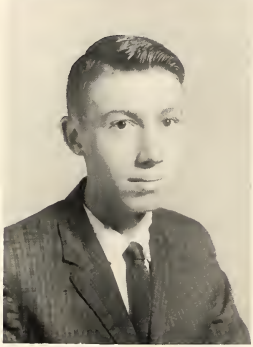

DAVID BLOCKER

JANICE BODINE

JUDY BORDEN

NANCY BOYER

BRENDA BRAKEFIELD

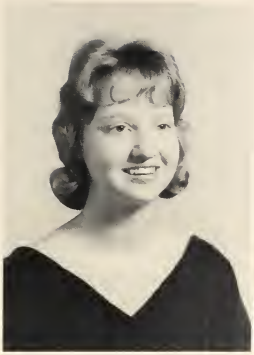

BETTY BRANDON

JOAN BREWER

NANCY BRINDLEY

RICKY BROOKS

ANN BROWN

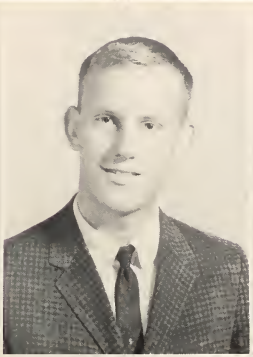

LOUIS BROWN

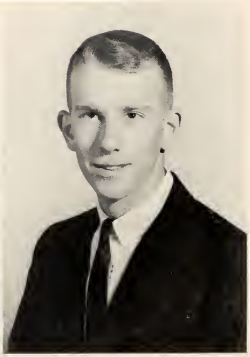

DONNIE BROWN

TWENTY-FIVE SENIORS

Joe Brown
Judy Bullock
Gayle Butler

Butch Buffalo
Billy Burris
Robert Cain

Betty Bullock
Dorothy Busby
Richard Camp

TAPPED FOR N. H. S.

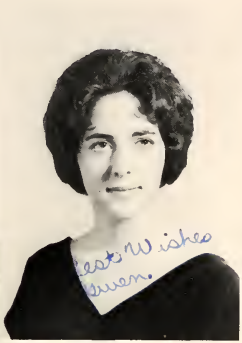

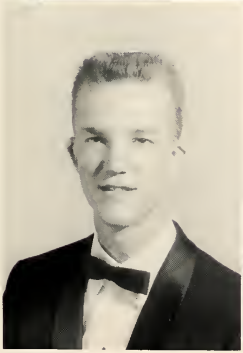

Diane Cardwell
Ken Casey

Gwen Carroll
Sharon Champion

Linda Carter
Sue Chandler

1964

LONNIE CHAPPELEAR
SHIRLEY CLARKE

DIANNE CHRISTIAN
RICKEY COLLINS

JANET CONBOY

SANDRA CARNES
SANDRA COCHRAN

MAY SENIORS

WANDA CONE
FOSTER COOK

JANET CONNELL
HUGH CORLEY

JOHNNY CORN

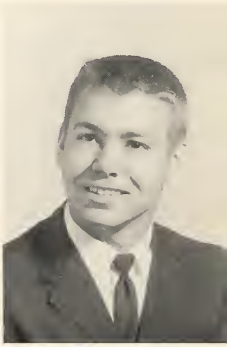

CHARLOTTE CREW
ELLAREE CROOK

NINE SENIORS

1964

DONNA CROSS
KAREN DAVIES

DONNA CUNNINGHAM
LINDA DAVIS

CARMEL DAMICO
SHARON DAVIS

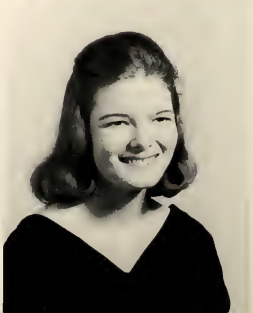

ARE CHEERLEADERS

MAY

SENIORS

RANDY DEAN
SANDRA DeMARIS

JIMMY DOBBS
DAVE DOUGLAS

MICHELE DOHNE
DONNA DRAGOON

GLENDA DORSETT
DARLENE DRINKARD

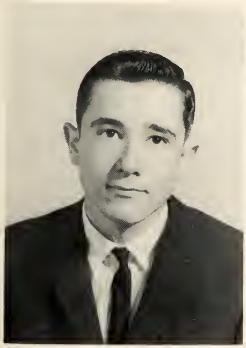

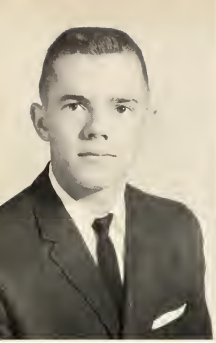

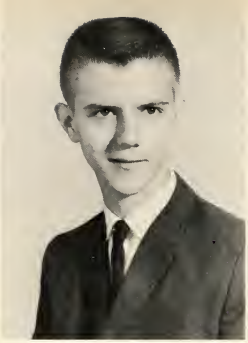

JAMES DUNION
GARY EARNEST

SANDRA EDDINS

GAYLE ESCO
MIKE EVANS

DAVID EVANS
JIMMY FARRISS

MAY SENIORS

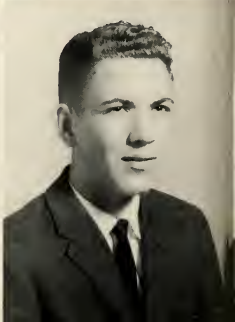

JOE FILLINGAMOR
MARILYN FINCH

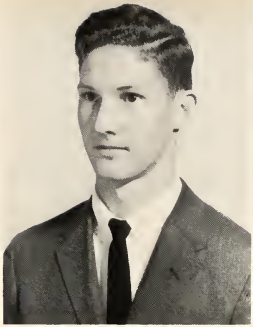

FREDA FINLEY

BROWNIE FOOTE
BILLY FRICKS

CLINT FREY
BETTY FUNDERBURG

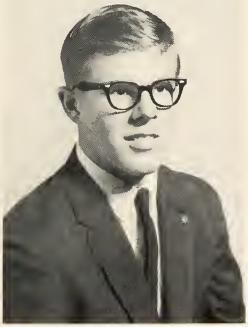

1964

GINGER GALLOWAY

BRENDA GARRETT

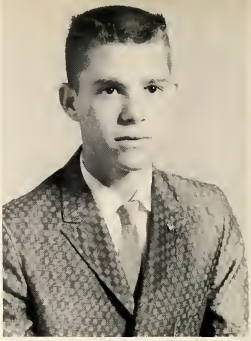

DONALD GARRETT

HELEN GARRETT

LINDA GASTON

LEONARD GAVIN

OTTO GAYLORD

KAY GENTLE

RANDY GEORGE

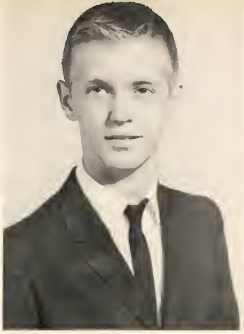

CHUCK GILBERT

JUDY GILBERT

1964 MAY SENIORS

LYNNE GILBERT

ANNETTE GILL

SHARON GILPIN

MAY SENIORS

GARY GLADDEN
DALE GLASSCOCK

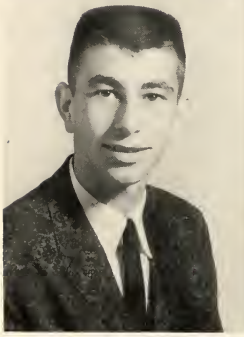

GENE GODWIN
ARLAN GOINS

LINDA GORDON

DUSTY GORMAN

MARJORIE GRAY

1964

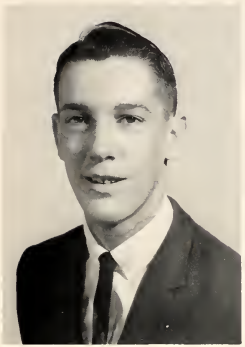

WESTER GRAY
MARY JOYCE GRIFFIN

LINDA GRIFFIN
RICKY GRIGGS

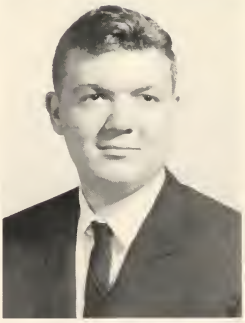

TRISHA GRIMS

POLLY HASTINGS

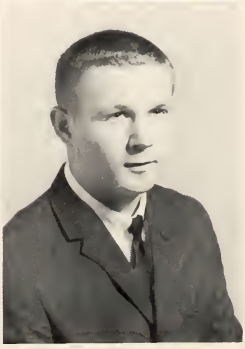

RICHARD HOLSTEAD

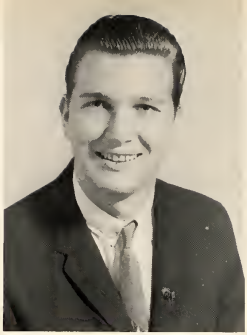

MAY

19

CLAUDIA HARDIN
SUSAN HARVEY

JANET HAMILTON
SHARON HAMRICK

SAMMY HAMM
MIKE HARPER

CAROLYN HARRIS

MARY JO HARVELLA

SENIORS

64

DENTON HENDERSON
CAROL HENRY

DOC HAYES
CYNTHIA HEATH

JIMMIE HAYWOOD
EDDIE HEGG

PATSY HENSON

LINDA HILL

LINDA HINKLE

GAIL HOLT

GAIL HOSEA

NANCY HOUSTON

JOHNNY HOLLAND

RICHARD HORN

BILLY HOVIES

BOBBY HOLLEY

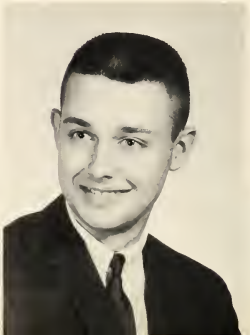

TONIE HUGHINS

DEAN INGRAM

BRENDA HUTTO

JUNWATIA HUDSON

LAWRENCE IRVIN

WANDA IACULLO

Rodney Huffstetter

RODNEY HUFFSTETTER

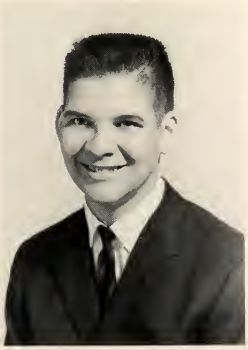

SHARON JACKSON

SONNY JAMES

Mrs. Franklin handles our money.

HERTHA JENKINS

ELIZABETH JOHNSON

JOHNNY JOHNSTON

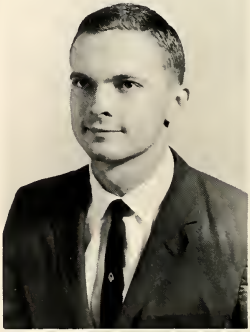

ELIZABETH JOINER

SANDY JONES

CAROLYN JUSTICE

1964 MAY SENIORS

TERRY JUSTICE

DAVID KAY

PAT KELLY

DENA KENDRICK

JIM KENT

JOYCE KILGORE

PERRY KILPATRICK

JAN KIMBERLY

TERRY KIMBROUGH

EARL KING

GAIL KING

LINDA KING

MARGARET KING

STEVE KING

ROBERT KINNEY

KATIE KINZER

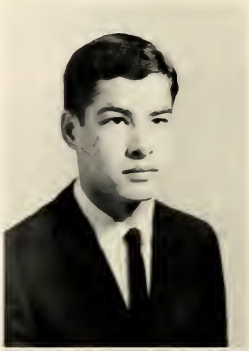

DONALD KIRBY

LEXIE KNIGHT

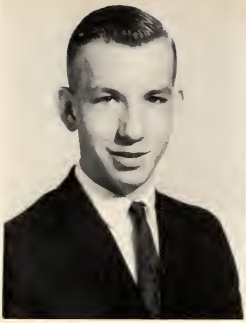

BILLY KULLMAN

DIANNE LANDERS

DON LANDERS

LINDA LANGSTON

LINDA LEE

CAROL LEE

RODGER LEDBETTER

ANTIONETTE LENGYEL

GLORIA LETT

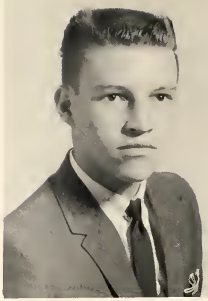

MICHAEL LETCHMAN

TERRY LIPPINCOTT
HEWELL LOONEY

DAVID LITTLETON
DIANNE LOPRESTI

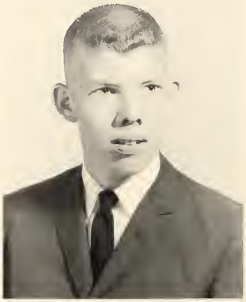

JOHNNY LEWIS
MARY ANNE LIGHTCAP
LINDA LIMBAUGH

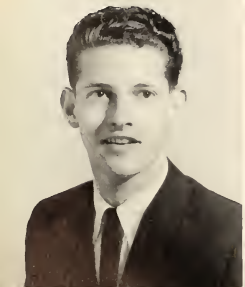

LINDA LUCK

DIANNE LYKES

DEAN MARKHAM
JACKIE LOU MARLOW

BILLIE SUE MARLOW
NANCY MARLIN

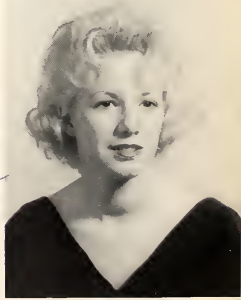

JOHN LOWERY
SALLY MALONE
BARBARA MAPLES

MAY SENIORS 1964

ELAINE MARSH

MARIE MARSH

RONALD MARSH

JIMMY MARTIN

PAT MARTIN

RAYMOND MARTIN

THYRA MARTIN

JUDY MASHBURN

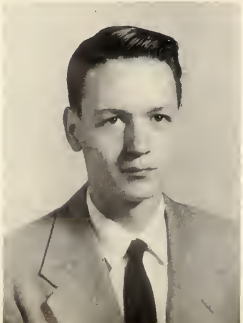

SENIOR GIRLS IN STUNT NIGHT

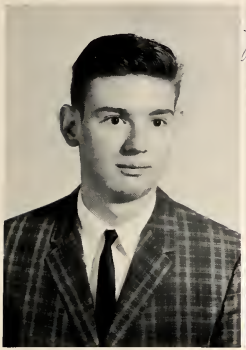

RAY McAFEE

ELAINE McALISTER

JUDY McBRIDE

JUDY McCARLEY

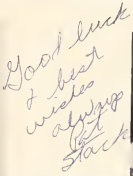

PAT McBRIDE

WAYNE McCAY

ELDRIDGE McKAY

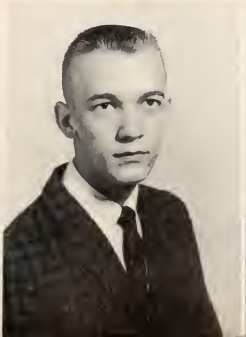

LARRY McCLAIN

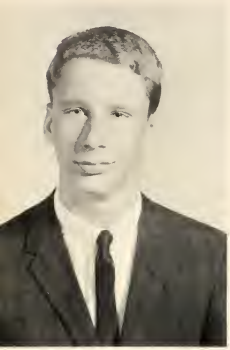

DIANNE McCULLOUGH

GREG McGRAW

ANN McCULLEY

SHARON McELROY

LINDA McLEMORE

THOMAS McCULLOCH

ELAINE McGEE

LARRY McMURREY

KITTY McNEIL

MIKE McQUEEN

RICHARD MERRIFIELD

JIMMY MEAD

MIKE MELTON

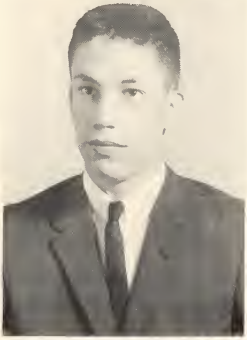

STANLEY MILWEE

SHEILA MILLER

MYRNA MILLS

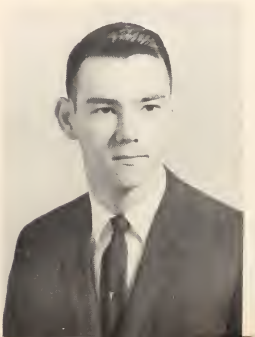

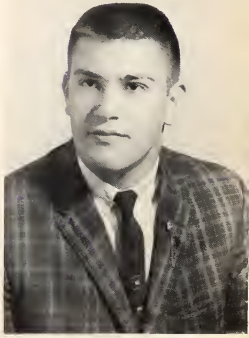

MIKE MONTGOMERY

1964

SARAH MOODY
MIKE MORRISON
ORLEAN MUNDY

MARGARET MORGAN
BILLY MORTON
SANDRA MUSSO

FRANCIS MORRIS
JAMES MOTLOW
MINDY MYLIUS

MAY SENIORS

TARA NABORS
JIM NEAL
DAVID NICHOLS

JIMMIE NABORS
JACK NEILL
NITA NIX

CYNTHIA NABORS
BILLY NEWMAN
SONJA NORMAN

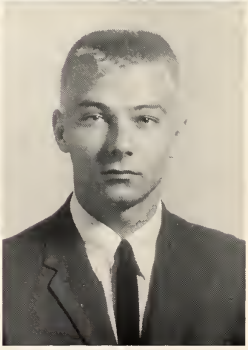
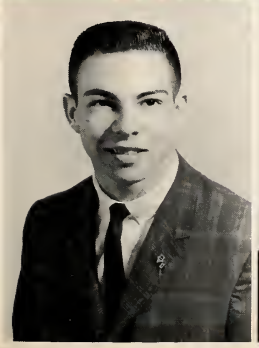

MAY

EVELYN NORRIS

CHARLES OVERTON

SARA PAIR

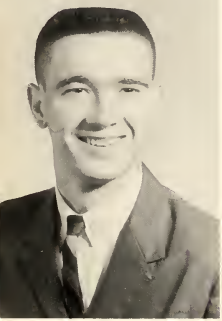

DON PARKER

JANE PARKER

Yes, Johnny it is you.

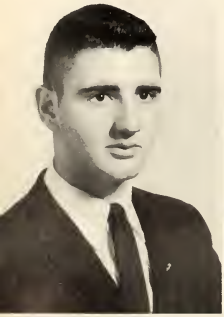

DERRY PARTAIN

RONNY PASCHAL

BRENDA PATTERSON

19

JUDI PAUL

CHERYL PAULEY

BOBBY PEACOCK

GLENDA PEEPLES

NANCY PENN

MARY PETERS

FRANK PIERCE

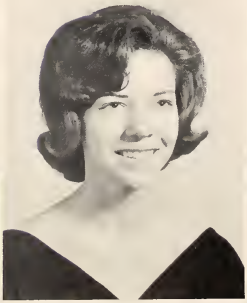

JANE ANN PINSON

PAT PITTS

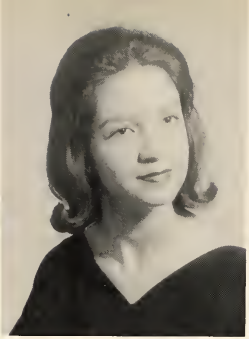

PATSY POPE

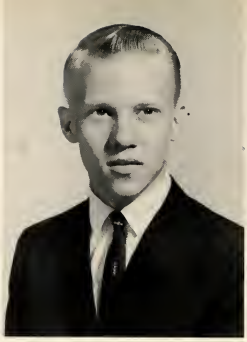

TOMMY PORTER

CYNTHIA POE
NANCY POUNDS

EDDIE PRADY
JOHNNY PRESCOTT

CHERYL PRESKITT
TERRY QUICK

1964

WILDA RAMEY

JANICE RAMEY

ELAINE RAY
CAROLYN REYNOLDS

DAVID RICHARDSON
JEANNE ROBISON

RAYBURN RIDDLE
VIRGINIA ROGERS

MAY

SENIORS

Betty,
I'm so glad I got to meet you this year and be in History class together. We're about to enter a new phase of life, and I wish you the best of luck and be good.
Love ya!
Jeanne

BROWN ROGERS

JIMMY ROGERS

JIMMY ROGERS

SHEILA RUCKS

STEVE SALTER

RICHARD SANDERS

A. L. SANDLIN

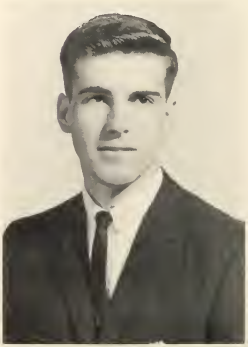

KENT SARGENT

BERTHA JO SCOTT

JUDY SCOTT

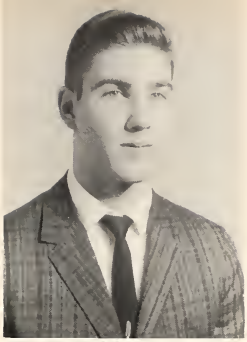

STEVE SEALE

DOUG SEAY

GARY SECOY

CAROLYN SEIBERT

HENRIETTA SEWARD

DAVID SHANKLIN

BUDD SHELNUTT

GERALDINE SHEPHERD

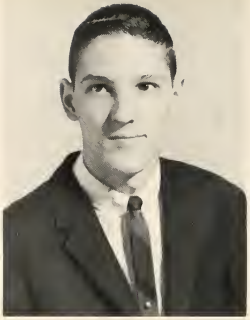

DICK SIMONEAUX

ANGELA SMITH

FAYE SMITH

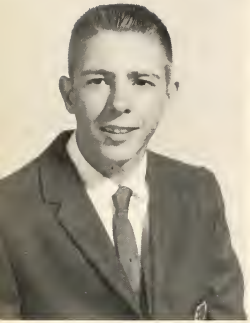

MIKE SHERRILL

JANE SMITH

JIMMY SPANN

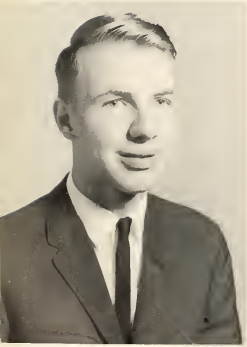

GERALD SMITH

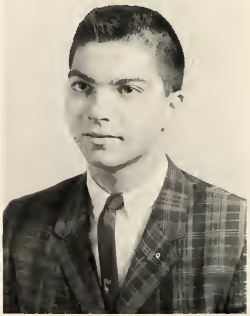

JOHN SOMERSET

SANDRA SPEAKMAN

WAYNE STANFIELD

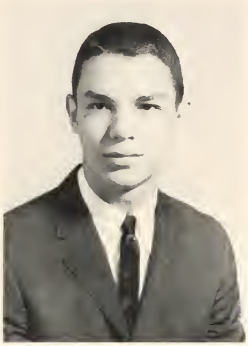

JEAN STRICKLAND

BILL STEARNES

FERREL STEPHENS

LINDA STEWART

DAVID STUART

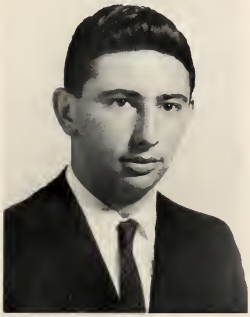

MIKE STEWART

MAY SENIORS

RONNY STICKLES
JANICE STONE
MIKE SWINDLE

WAYNE STINSON
SCOTT STONE
JANICE SWINFORD

BETTY STOCKS
DONALD SUBLETT
GAYLE SYMONDS

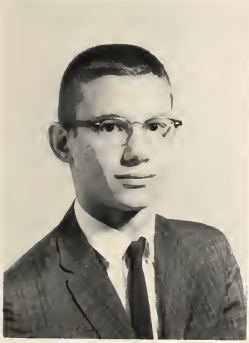

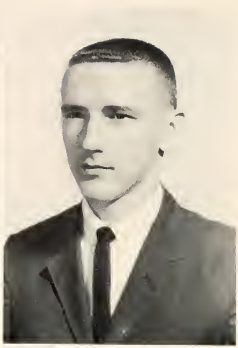

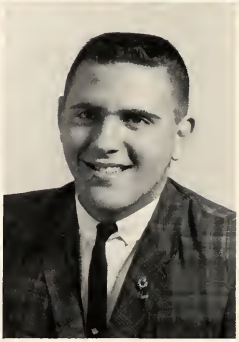

LARRY TATE
GAYLE THOMAS
LAURA THOMPSON

CAROL THOMAS
MARILYN THOMAS
JUDY THOMPSON

COOPER THOMAS
JACK THOMPSON
GINA THROWER

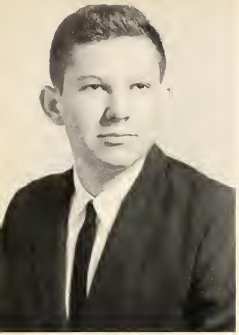

DONALD TRIMM

BARNEY TUBBS

DOUGLAS VICKERS

CHARLES VANN

DIANNE VASKE

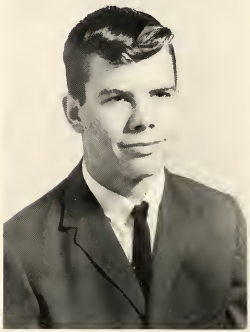

DAVID VINSON

SUSAN VILLADSEN

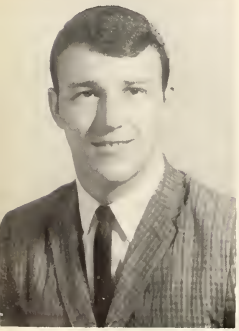

MIKE VINES

RANDY WADE

ALICE WALKER

BEATRICE WALKER

RICKY WALL

BILLY WALKER

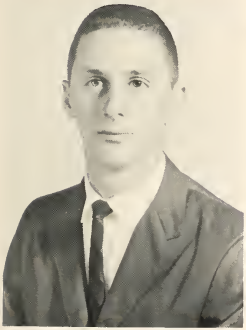

TOMMY WALKER

SHARON WALSH

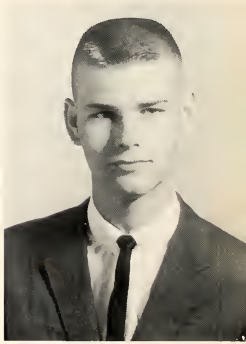

RONALD WALLACE

ANN WALROND

CHERIL WEBSTER

1964

CHARLES WHARTON

JANICE WILKERSON

DIANNE WHITEHEAD

PAT WENTZELL

EDWINA WILLIAMS

DONNA WILLIAMS

BETTY WIGGINS

GLENDA WILLIAMS

MUFFIN WILLIAMS

MAY

LEE WILLIAMS

PAUL WILLIAMSON

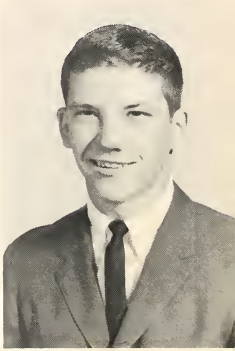

RONNIE WILLIAMS

STEVE WILLIAMS

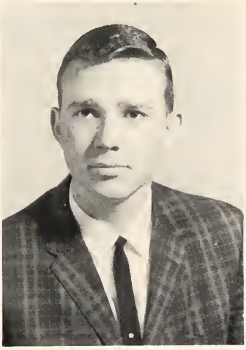

ROBERT WILLIAMSON

TERESA WILLIAMSON

KAREN WILLIAMS

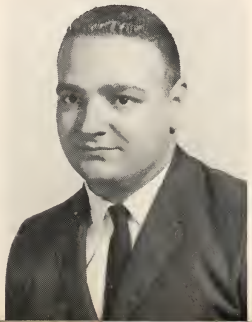

SENIORS

1964 MAY SENIORS

JANE WINBORN
LINDA WOODS
PATSY ZARETKI

BRENDA WINGATE
RICKEY WORKS
MIKE ZORN

JUDY WINETT
BEVERLY WRIGHT
PAULA HOBBY

JUNIORS

George Adams

Jerry Adams

Gerald Airhart

Linda Akulick

Barbara Francis, Barbara Byrd, Barbara Sisk, and Diane Atkinson

Johnnie Allen

Pat Allen

Carl Ames

Donna Anderson

Wilma Anderson

Patricia Armstrong

Suzan Atchison

Charles Atkins

Diane Atkinson

Judy Faye Aycock

Byron Baggett

Kathy Bailey

1964

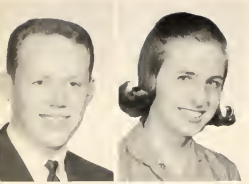

Randal Bain

Glenda Baker

1964

Jean Bales

Marilyn Bankston

Millie Barbour

Anita Barnett

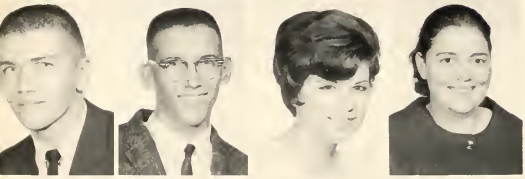

Frank Barr

Lawrence Bates

Sherri Bates

Jo Ann Beavers

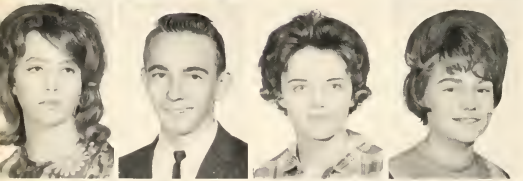

Linda Beddow

Travis Bedsole

Linda Bell

Melanie Buttner

Fred Beverly

Brenda Bice

Tim Bice

Judy Binkley

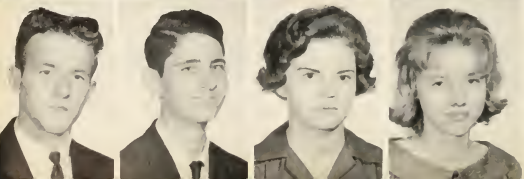

Larry Birkhimer

Roger Bishop

Beverly Bivens

Earlene Black

JUNIORS

Gail Blankenship

Sharon Blice

Lucien Bomar

Brenda Broom

Ira Paul Bowers

Jean Bowlin

Gayle Bowman

Linda Bowman

Larry Boyer

Eugenia Bozeman

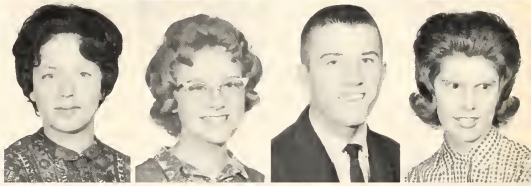

Diane Bradley

Donna Brakefield

June Brechin

Authur Brook

Charles Brooks

Mary Broom

Euel Brown

Joyce Brown

Lynn Brown

Tommy Brown

Wanda Brown

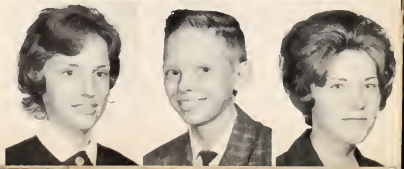

Sharon Browning
Anna Bryant
Christie Bryant
Leorard Bryant
Sandra Buckner

Susan Burch
Karen Burdine
Betty Burgess
Jane Burnett
Ronnie Burnett

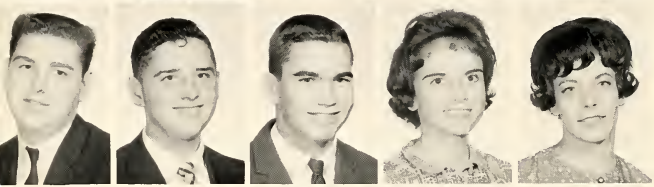

Ricky Burton
Ted Butts
Robert Bynum
Susan Cain
Sheila Callahan

Shelia Calvert
Jo Ellen Campbell
Kae Canon
Phil Cardwell
John Carlson

Glenda Farris, Donna Jean Sargent, and Marilyn Martin

Jimmy Carter

Jeanna Cates

Pat Causey

Ron Chance

Darlene Chandler

Wesley Chandler

JUNIORS

NUMBER 561

Peggy Chaney

Janice Chilcoat

Donald Clems

Jackie Clayton

Carl Clawson

Brenda Clarke

Eunice Choate

Pat Chitwood

Marie Coffey

Johnny Cockrell

Carol Coleman

Nancy Collier

Jackie Cone

Joyce Conn

Wanda Cook

Henry Corbett

Elaine Cordes

Dale Cottrell

Carmen Coulambe

Clyde Cox

Colette Cox

Sherrie Lynn Craig

JUNIORS

Connie Craven

Gail Crawley

Patsy Creel

Diane Crocker

Jessica Crocker

Carolyn Cucheara

Janice Culver

Ralph Daugherty

Barbara Davis

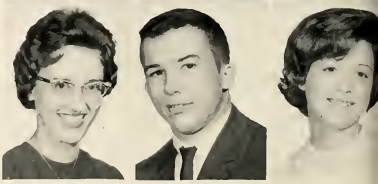

Penny Davidson
John Dawson
Jerry Dean

Harold Deason
Steve Deason
Donna Dempsey

1964

Cheryl De Roy
Jimmy Dickinson
Nancy Dickson
Vivian Dimon
Jimmy Dollar

Patricia Dollar
Jimmy Doss
Billie Carol Datson
John Duke
Randy Duncan

Barbara Eades
Henrietta Eady
Brenda Eaken
Sandra Eaken
Susan Echols

Carol Edwards
Peggy Edwards
Ruthie Edwards
Wayne Edwards
Barbara Elliott
John Ellis
Bob Emerson
Jim Estes
Larry Ethridge
Elizabeth Evans

Joyce Evens
Gearney Falkner
Maxine Fallin
Janie Fancher
Glenda Farris

Johnny Ferguson
Walter Ferrell
Martha Fincher
Doug Fisher
Sandra Flynn

Pete Ford
Joannah Fox
Eddie France
Barbara Francis
Dixie Franks

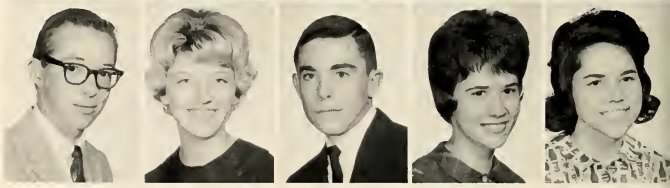

JUNIORS

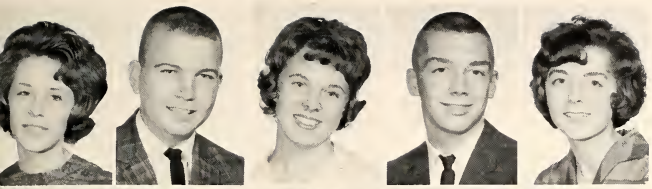

Sue Galloway
Larry Gamble
Martha Gannaway
Jim Gardenhire
Pat Garrett

Patti Garrett
Marsha Geralds
Carol Gerk
Wayne Gill
Jamie Gibbs

Rita Gigis
Bennett Gilbert
Phoebe Gilbreath
Cindy Gilbert
John Gill

Ricky Gillard

Kenny Gilley

A
R
E

CHEMISTS

JUNIORS

George Gilmore
Jerry Ginn
Gina Gladden
Wallace Gladden
Rufus Glanton

Teresa Glass
Shela Glover
Terry Golden
Linda Gomer
Paulina Goodwin

Kenneth Gore
Sheri Grammer
James Graves
Johnny Graves
Bill Gray

Buddy Green
Pat Green
Donna Greene
Linda Greene
Brenda Gregory

Cindy Grimm
Kendall Guest
Brenda Hadley
Mike Haley
Joe Hamilton

Betty Hamm
Robert Haon
Bill Handley

1964

David Harbison
Margie Hargis
Wendell Harless
Vicki Harlow
Diane Harper

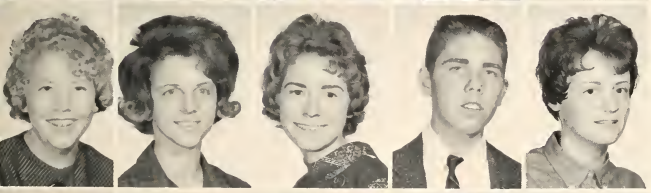

Connie Harris
Julia Harrison
Connie Harrold
Fred Hawkins
Jeannie Hay

Barbara Sue Heath
Jimmy Henderson
Joyce Henderson
Harold Henderson
Lenora Henson

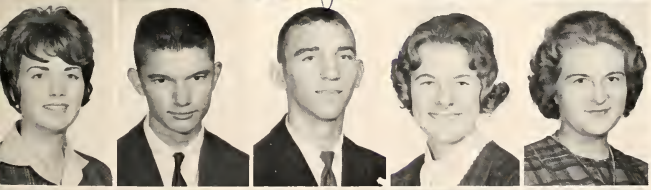

Janice Henegar
Wayne Henley
Ronnie Hill
Helen Hinds
Sibyl Hinkle

Janet Hinson
Elaine Hobson
Jane Hodnett
Jerry Holbert
Diana Holdcroft

Sandra Holland
Marsha Holley
Judy Holloway

Larry Holloway
Brenda Holmes

Guylene Holmes
Philip Holmes

George Adams, Byron Baggett, and Roger Bishop

David Honeycutt
Tommy Honeycutt
Shirley Hopkins
Steve Hovies

Rick Hughes
Phyllis Hyde
Ann Ingram
Jeanne Ingram

Bill Inman
John Inzer
Jimmy Isbell
Larry Jackson

JUNIORS

Rita Jackson

Stanley Jackson

Brenda Jeffares

Cathy Jenkins

Lorine Jinks

Damaris Johnson

James Johnson

Beverly Jones

Marlene Jones

Patricia Jones

Garry Jordan

Patricia Julian

Mike Kantzen

Sara Keener

Wanda Kelly

Tonny Kinsey

Sylvia Kitchens

Ronnie Knodsen

1964

Joyice Ledford

Tommy Lackey
Don Ledlow

Jimmy Lackey
Robert Lee

Linda Lambert
George Lefoy

Sandra Landgraf
Beverly Leggett

Linda La Vecon
Diane Leonard

JUNIORS

Mary Sue Letlow
Jackie Lovejoy

Nancy Levan
Cynthia Lovell

Linda Leverett
Ray Lofton

James Link
Patsy Loggin

Cherydean Little
Jackie Long

Jerry Little
Ginger Lotz

Lovell
e Marbut

Billy Lowery
Brenda Markham

Coy Lowery
Janett Maroney

Charlie Mae
Maddox
Lucille Marshall

Sherry Maddox
Marilyn Martin

Mary Moerner
Curtis Massey

1964

onnie Mason
eLayne Maynard

Donna Massie
Glenda Meade

Bill Matthews
James Meadows

Jimmy Matthews
Ronnie Melton

Nancy Mauk
Linda Melvin

Carol May
Kay Merrill

JUNIORS

Maureen Miller
Patti Mitchell
Jane Mize
Margaret Mize
Janice Montgomery

Betty Moore
Sandra Moore
Sandra Moreland
Donald Morgan
Mike Morgan

Carolyn Morris
Mary Morris
Herman Morrow

Joan Moses
Rusty Murray
John McAllister
Norman McCrummen
Gary McCullough

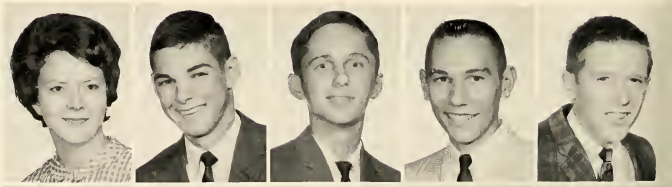

Janice McCutcheon
Norma McDill
Sherry McDill
Jerry McGukin
Glenda McInvale

1964

Linda McInvale

Judy McMahon

Kathy McMasters

Marilyn Bankston, Mary Morris, Lynn Brown, Karen Burdine, and Barbara Francis.

Diane McNaron
James McReynolds
Diane Nail
Kenetha Nance
Joyce Nelson

Betty Newman
Rita Nichols
Jimmy Nix
Libby Nocella
Patricia Norman

Maurice Nuby
Carolyn O'Neal

Doris Odom
Cheryl Orton

Eddie Oliver
Sharon Overstreet

Lonnie Oliver
David Paisley

Judith Olson
Joe Palmer

Karen Parker
Barbara Percer

Charlotte Patton
Jimmy Perrigen

Linda Pearce
Deborah Perry

Bill Peeples
Doug Phillips

Penny Penn
Troy Phillips

35 JUNIORS ARE

Nikki Pihakis
Charlene Powell

David Pittman
Ollie Powers

Danny Plunkett
William Prewitt

Linda Posner
Louise Price

Sharon Pounds
Ann Prinz

Cathy Pugh
Margaret Ragsdale

Gayle Punch
Mickey Rains

Wanda Pyle
Andy Ramey

Gary Quattlebaum
Kay Rawlinson

Fred Quinn
Tommy Ray

IN THE BAND

Duane Ready

Sherry Reed

Delores Reese

Guylene Holmes, June Robinson, Simone Suddeth, Patricia Norman, and Mary Wadsworth.

5 JUNIORS ARE

Mary Reese
Doris Reininger
Wanda Riley
Mary Roberts
Larry Robertson

Kit Robbins
Linda Robbins
Robert Robie
Mitzi Robinette
June Robinson

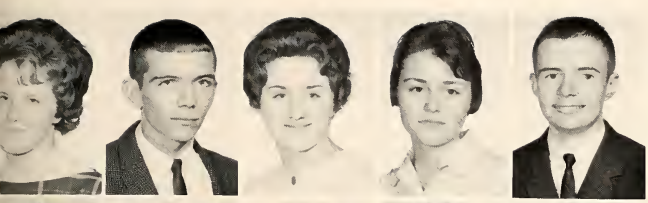

Martha Robinson
Wayne Robinson
Lyn Rogers
Penny Roper
Billy Rowell

Linda Ruch
Jan Rylant
Kitty Saffles
Sandra Sample
George Sanders

MAJORETTES

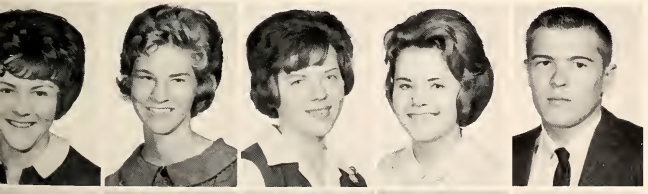

Willene Sanders
Donna Jean Sargent
Sandy Saxara
Pam Scarbrough
Bobby Schaefer

Charlene Schild
Lea Schmidt
Martha Schwaiger
Janice Scott
Danny Scott

JUNIORS

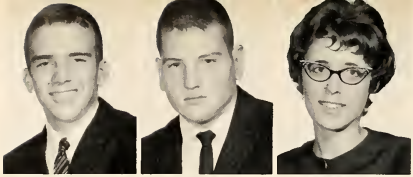

John Scott
Ronnie Seale
Sue Seeple

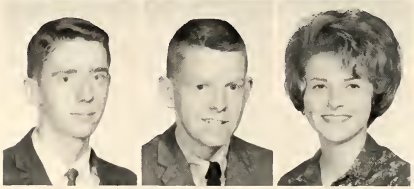

Mike Sexton
Jerry Sharp
Kathy Shephard

Judy Sherrell
Becki Shipman
Sandra Shook

Sheryl Smith
Sheryl Smith
Patsy Smith
Linda Smith

Leroy Smith
Gayle Smith
Delores Smith
Ann Slocumb

Jane Shults
Sherry Sides
Jo Ann Sims
Sandra Sims

Barbara Sisk
Sandy Sweatman
Nadine Swaner

Patsy Swafford
Mike Sumners
Simone Suddeth

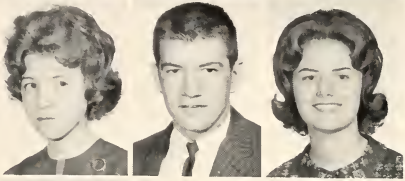

Anita Stuart
Judy Strickland
Robert Stone

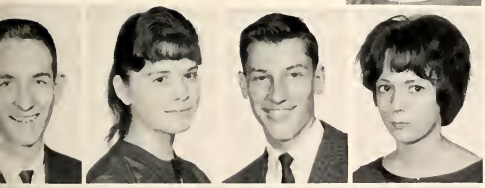

Jimmy Stewart
Frances Stevens
Johnny Steely
Lynda Statham

Martha Sprayberry
Nancy Sparks
Yvette Smith
Jane Taggart

Joyce Tapley
Linda Taul
Connie Taylor
Sharon Thompson

1964

Linda Thacker
Jane Thomas
Marilyn Thomas
Nancy Thomas
Shirley Thomas

Carol Thompson
Mary Thompson
Phyllis Thompson
Sammy Thompson
Mike Tidwell

JUNIORS

Alyce Tipler
Pat Townley
Donna Travis
Paul Tribble
Faye Trimble

Carolyn Trull
Marilyn Tubbs
Bobbie Tucker
Louise Vest
Annette Vinins

Billy Vinson
Delores Voyles
Carolyn Voyles
Mary Wadsworth
Montise Waldrop

Anne Walker
Lucy Wallace
Judy Wallis
Janice Walls
Don Ward

1964

Nancy Ward
Carolyn Warren
Tony Warren
Linda Washington
Linda Weaver

Cheryl Weekley
Carole Weldon
James Wesley
Sylvia Wesley
Eugene Whitley

Paula Wisener
Suzanne West
Lydia Wester
Dusty Wharton

Bobby Wheat
Janice Whisonant
Charlie White
John White

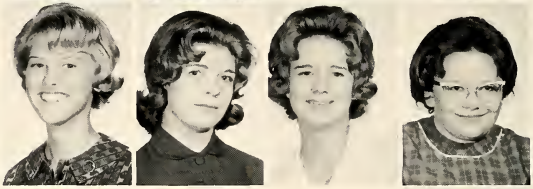

Reina White
Debbie Whitehurst
Barbara Whitlock
Brenda Whitlock

1964

Sherry Whittemore

Linda Lambert is a fine example of an alert marshal!

Ruthe Wicks

Betty Wilson

Edward Willis

Martha Willingham

Raymond Williamson

Toni Williams

Sandra Williams

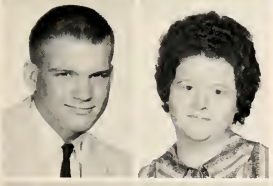

Ricky Williams

Linda Williams

Bettye Williams

Bobbie Willett

Greg Wilkey

JUNIORS

JUNIORS

1964

Diane Wilson

Perry Wilson

Robert Wimberly

Marsha Wood

Tommy Woods

Sandi Wyatt

Harold Wymer

Peggy Yancey

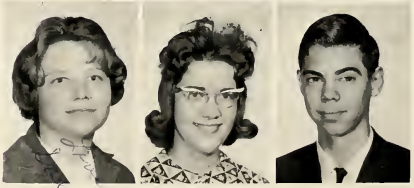

Dale Yeager

Judy Zellner

Joe Ziegler

SOPHOMORES

1964

Jim Aaron
Judy Abbott
Diane Adair
Beverly Adamson

Carolyne Adkins
David Allbritton
Joe Allcorn
Shirley Allcorn

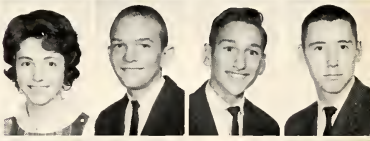

Jill Allen
Ricky Amberson
Chris Anderson
Barry Andrews

Jane Arwood
James Atkisson
Teresa Austin
Evelyn Ayer
Jeff Baer
Galen Bailey

Jerry Bailey
Larry Baker
Linda Baker
Ann Balcomb
Curtis Ballenger
Cathy Barlow

Cathy Barlow
Richard Barnes
Gloria Barnett
Bobby Batson
Ralph Beard
Janet Beasley

Barbara Beavers
Barbara Bednar
Shelah Bellew
Paula Benefield
Tawonna Bentley
Barbara Bird

3 SOPHOMORE

Kathleen Bishop
Kenny Blice
Homer Dee Borders
Lynn Boutwell
Lister Bowdoin
Joyce Box
Melissa Bracewell

Dick Bradley
Charlotte Brand
Sandra Brasher
Linda Braswell
Irene Brightwell
Rhonda Britton
Brenda Brown

Diane Brown
James Brown
Jane Brown
Johnny Brown
Linda Brown
Rick Brown
Barbara Bryant

Jimmy Buffaloe
Barbara Bullock
Donald Burch
Joan Bush
Sammy Butler
Kathy Butts
Martha Byler

Patricia Byrd
Judy Cain
James Calloway
Larry Calloway
Rodney Calvert
Edwin Camp
Mickey Campbell

Linda Cannon
Cheri Canon
Jan Carter
Ray Carmack
Larry Carr
Jeanette Carrker
Anne Carter

James Carter
Patricia Cash
Mickey Caswell
James Champion
Linda Chandler
Carolyn Chapman

MARCH FOR W.H.S.

Ginger Van Hooser, Jenks McGraw, Sandy Shields

Linda Clayton
Tim Coalson

Deena Coker
Bobby Cole

Cecil Cole
Linda Collier
Jacque Collins
Sylvia Collins
Shelby Cone
Carol Cook
Doris Cook

Joe Cook
John Cook
Suzanne Corbett
Jim Corbin
Bobby Corley
Rick Corliss
Wayne Corliss

Dianne Cosper
Gary Courington
Dennis Covington
Donna Cox
Chrison Crawford
Allen Crew
Alice Fay Crocker

Linda Crotzer
Sandra Crutchfield
Larry Davis
Linda Davis
Margaret Davis
Marilyn Davis
Becky Dawkins

Suzanne Dawsey
David Day
John Dayton
Marshall DeMarias
Marian DeSilvey
Marie Dick
Bill Dickerson

Marcia Donaldson
Mary Donaldson
Steve Dorough
Debbie Doster
Suzanne Dotson

Freddy Douglas
Donald Driver
Jimmie Dean Drummonds
Mike Dubose
Robert Duke

Paulette Duncan
Marsha Dunn
Randy Eagan
David Eastis
Katherine Edwards

SOPHOMORES

Stephen Edwards
Carol Elam
Tom Ellis
Debra English
Edna Ethredge
Gail Etheridge
Jimmy Eubank

Sandra Eudy
Janell Evans
Virginia Finocchio
Fred First
John Fitzgerald
Janet Flickinger
Marie Franklin

Gayle Freeman
Kathy Frey
Mike Frye
Mike Fuino
Betty Funderburke
Lawrence Gaissert
Mary Galbreath

David Garrison
Don Garrison
Glenn Gaskins
Joe George
Rose Giattina
Larry Gilbert
Richard Gilbert

Jimmy Doss
David Gillespie
Vicky Gillespie
Carolyn Glass
Joe Glass

Kay Godejohn
Elaine Goff
Juanice Goins
Carolyn Gomer
Carolyn Gothard

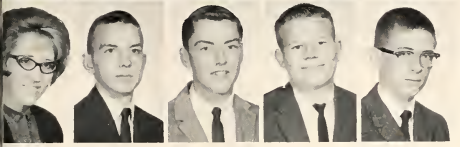

Becky Graves
Mac Gregory
Robert Gregory
Larry Grill
Joey Grogan

1964

Harrison Gruman
Linda Haefner
J. W. Hall
Linda Hall
Cindy Hallmark
Brenda Hamm
Tom Hamm

Larry Hand
Sandra Hanlin
Donna Harbuck
Betty Ann Harless
Frankie Harris
Phyllis Harris
Laura Harrison

Freida Hatfield
Ann Hearon
Diane Heath
Larry Helm
Brenda Helms
Don Hendrickson
Sandra Hendrix

Lee Herring
David Higginbotham
Susan Higginbotham
Linda Hightower
Debbie Hill
Shearon Hines
David Hogan

"B" TEAM FOOTBALL

Richard Gilbert makes first down in Ensley-Woodlawn game.

Linda Hogan
Andi Hollingsworth
Lola Hood

Shirley Hooks
Diane Howard
Linda Howard

Suzanne Howard
James Howell
Mary Howell
Brenda Howse
Ricky Huffstuffler
Mike Hughes
Becky Humphrey

Susan Hunt
Gary Johnson
Kenneth Johnson
Arnold Jones
Becky Jones
Carol Jones
Elizabeth Jones

Jennie Sue Jones
Lannette Jones
Margaret Jones
Randall Jones
Pat Kelley
Carol Kemp
Faye Kent

Nancy Kibler
Angie Kidd
Brenda Killian
Elaine Kinney
Lee Kinsaul
Carolyn Knight
Linda Knight

Michael Knight
Ronnie Knox
Carla Langston
Linda Lanier
Donna Latham
Glenda Lay
Ronnie Lay

WINS 7 OUT OF 8 GAMES

Connie Delores Lee
Lindsay Lee
Cathy Lees
Ed Lester
Sam Lester
Nancy Lewis
Steve Ligon

Frankie Lindsey
Carol Littlejohn
Linda Littrell
Jo Ellen Livingston
Linda Long
Billie Lovell
Peggy Lowell

Susan Lowry
Donna Luna
Norman Luna
Ronald Lyon
Meg Mackle
Betty Mann
Ellen Mann

Krista Manners
James Marbut
Linda Markham
Marlin Markham
Randy Marsh
Beverly Martin
Carlton Martin

Jane Ann Martin
Ralph Martin
Scott Martin
Shelia Martin
Spaudly Martin
Janice Maske
Darlene Massey

Lynda May
Patricia Mayo
Stan Mayo
Harry McAllister
Gwen McAnally
Douglas McBrayer
Martha McCarn

Patsy McCarthy
Doran McClaren
Wanda McCormick
Janet McCullough
Linda McDaniel
Judy McDermott
Terri McDowell

Johnny McFarlin
Jenks McGraw
Jimmy McKinney
Becky McLaughlin
Diana McLaughlin
Jerry McLemore

Ronnie McManus
Diane McMurry
Louise McPherson
Dennis McWhirter
Betty Meeks
Diane Melville

Randy Merritt
Janet Milford
Carol Mills
Jimmie Mines
Gloria Miranda
Gary Mitchell

SOPHOMORES

James Mitchell
Jo Anne Mitchell
Kenneth Mize
John Morgan
Peggy Morgan
Mike Morse

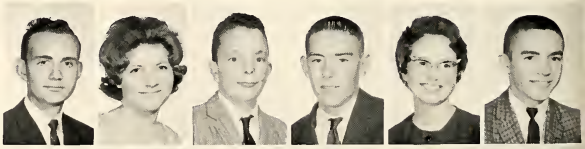

Jo Ellen Moses
John Mulkey
Barbara Mullins
Brenda Murphy
Bill Murray
Anna Nabors

Cary Nabors
Don Nabors
Sam Nation
Barbara Nelson
Kathy Nesbitt
Judy Newsone

Elaine Newton
Stanley Newman
Susie Newton
Elaine Nichols
Marcia Nichols
Janice Nicholson

Gloria Nocella
Leslie Norris
John Norton
Robbie Odum
Ronald Overton
Becky Parham

Sandra Parker
William Parks
Donna Parrish
Lynn Parsons
Carolen Peel
Val Peeler

Kathleen Perry
Rickie Perry
Donna Phillips
Ralph Phillips
Debbie Pichelmayer
Linda Pittman

1964

Lisette Place
Bobby Pogue
Ronnie Powell
Suzanne Powell
Bruce Prentice
Gregory Prince

Eddie Pruet
Margaret Pruitt
Suzanne Powell
Bobby Punch
Hal Quiggle
Sylvia Ramey

Pete Rancont
Patricia Rasberry
Linda Ratliff
Darlene Reese
Cheryl Reid
Carolyn Ritchey

Julie Rogers
Nancy Roper
Buddy Roseberry
Brenda Roth
Pat Rousseau
Bonnie Russell

29 SOPHOMORES

Shirley Rutherford
Elizebeth Sanders
Linda Sanford

Voncelle Sample
Susan Sawyer
Pete Scarpolla

Lyn Seals
Linda Searcy
Sherry Segers
Donna Seviney
Pat Sewell
Brenda Sharp

Mary Shelton
Doris Sherman
Sandy Shields
Cathy Shiflett
Martha Shunnarah
Ronald Sims

Gary Sisson
Judy Sisson
Connie Smith
Janie Smith
Jerry Smith
Paulette Smith

Rhea Smith
Ronald Smith
Cindy South
Jay Spearman
Anna Marie Spivey
Marsha Spivey

Michele Stamper
Gary Stanley
James Stanley
John Steinbauer
Glenda Stephens
Shirley Ann Stephenson

PLAY IN BAND

Rose Stephens
Anita Stewart
Ronny Stone
Charlene Stowe
Ann Strickland
Judy Sullivan

Lisa Sullivan
Patricia Summerford
Charles Sutherland
Michelle Swafford
Ann Swearinger
Cathy Symonds

David Tatum
Morris Taylor
Trudy Taylor
Charles Thomas
Ernest Thompson
Mike Thompson

Marian Thorn
Steve Tidwell
Brenda Todd
John Robert Tow
Gerry Travis
Michael Tribble

Brenda Trimm
John Troxler
John Turner
Elizabeth Tutwiler
Betty Tyler
Florence Tymes

Donna Tyra
Sammy Urmey
Cheryl Vanderburg
Ginger Van Hooser
Patsy Venz
Charlene Vincent

Diana Wagner
Mary Walden
David Waldrep
Larry Walker
Jay Wall
Linda Waller

SOPHOMORES STUDY BIOLOGY

Carol Walrond
Judi Warner
Nellie Watson

Tom Weaver
Ronny Weems
Joe Wehby

Carol Welch
Neal Welch
Peggy Weldon
Bertha Wheeler
Angelia White
Donna White

John White
Brant Whitehead
Wanda Whitson
Bobby Whitworth
Helen Wiginton
Debbie Wilkerson

Arlene Williams
David Williams
Debbie Williams
Judy Williams
Marilyn Williams
Steve Williams

Sue Williams
Tommy Williams
Rita Willis
Franklin Wingard
Bobbi Wood
Jane Yeager

Steve Yessick
Barbara York
Bill York
Sherry York
Samuel Youngblood
Schwerine Ziegler

Pam Abbott
Joe Acker
Marian Adams
Gayle Allen
Sandra Allen
Linda Alexander
Jo Ann Alford

Cynthia Allison
Judy Alvis
Donna Anderson
Gail Anderson
Sharon Anderson
Dennis Armstrong
Anne Arnold

Donna Ash
Donald Awravot
Frankie Ayer
Carlan Bailey
Jackie Bailey
Susan Baldus
Jack Ballard

Diane Ballenger
Micheal Banholyer
Becky Banker
David Barbour
Wanda Baty
Tommy Bellsnyder
Ralph Beach

Paula Benitt
Gail Benton
Alison Beverly
Mary Bewley
Connie Bieker
Jennie Bishop
Joy Bishop

Anthony Blackman
Karen Blackman
Sharen Blackman

Marie Blocker

Vocal Class sings in Freshman Auditorium.

FRESHMAN

Freshmen enjoy Teachers' Square Dance.

Martha Blount
Nancy Boggan
Bonnie Bonnier

Larry Boone
Greg Borden
Mary Bordenca

Ricky Borders
Douglas Bowen
Patricia Bowlin
Kathy Brechin
Joel Breed
Ben Brook
Roy Brook
Lynn Brooks

Billy Bryant
Barry Brokaw
Frank Brown
Merrye Brown
Randy Brown
Rex Brown
Wanda Brown
Karen Bryant

Karen Bullard
Neil Burchfield
Pam Burks
Roger Burns
Beth Burroughs
Dana Buttner
Wanda Butts
David Bynum

Patricia Cain
William Cain
Linda Calvert
Beverly Camp
Twyla Campbell
Danny Cantrell
Jimmy Carden
Patsy Carroll

Kathy Carroll
Dianne Carter
Judy Carruba
Warren Case
Phyliss Cates
Linda Chaney
John Chanti
Larry Cheshire

Glenda Christian
Anna Chivalek
Diane Clark
Mike Clements
Barry Clemmons
Pat Cloud
Don Cochram
Gail Cole

CLASS NUMBERS 582

Julia Cole
Martha Cole
James Coleman
Jimmy Collier
Phillip Collins
Cherie Colston
Marilyn Cook
Richard Cook

Mike Coppage
Joyce Cooper
Mike Cordes
John Corns
Theresian Couch
Freddie Cox
Ginny Crochett
Terry Cross

Phillip Crump
Peggy Cunningham
Sherron Demeron
Ed Daniel
Wayne Davidson
Becky Davis
Ernest Davis
Gary Davis

Tommy Davis
Wanda Davis
Tony Demarco
Richard Dickerson
Brenda Dill
Rebecca Dill
Brenda Dillashaw
Brenda Dilworth

Bill Dimon
Harry Dinken
James Dollar
Margaret Dores
Julie Dorman
Jimmy Dorriety
Ted Drake
Norman Drummond

Jean Dubose
Bruce Dukes
Kenneth Dunnaway
Judy Duncan
Jake DuPree
Deborah Durham
Ron Elders
Donia Elkourie

Earle Ellis
Jennifer Ellis
Carl Estes
Micheal Ezzell
Tim Ezzell
Nancy Farnum
Kent Feenker
Lawrey Flemming

Steve Fletcher
Carolyn Flynn
Mack Franks
John Fritz
Linda Fulmer
Tommy Furaerburg
Barbara Gaddis

1963

Tommie Galbreath
Terry Gamble
Linda Gardner
Barbara Garrett
Michael Garrett

Mike Garrett
Eddie Gaylord
Jerrel George
Rodger Gibbs
Linda Gillespie

Dorthy Glass
Susan Glass
Linda Godejohn
Pam Goins
Jimmy Gosden
Robin Gregg

Alan Green
Robert Greene
Susan Green
Marie Grigsby
John Newman Griffin
Steve Gruman

FRESHMEN

Joy Gurley
Wesley Guyton
Sharon Hadley
Michael Hale
Michael Hall

Sandra Hammock
Patrick Hardin
Donna Harper
Carla Harella
Brent Harvella

Peggy Hay
Andy Haynes
Timothy Hazelrig
Donnie Haylegrove
Margaret Headley

Jenny Helms
Sandra Henderson
Terry Henderson
Tim Hendrix
Cherie Hesler

FRESHMEN—1963 - 64

Mrs. Wright speaks in Freshman Auditorium.

Sherry Hicks
Diane Hines
Donna Hines

June Hines
Sammy Holdcraft
Sue Holder

Linda Holland
Vann Holland
Steve Holley

Mary Anne Hollon
Jimmy Hooten
Janice Hornsby
Jimmy Hosey
Danny Hoats
Peggy Howard
Linda Hughins
Jerry Humphries

Jacky Huston
Karen Hutchins
Dawn Hylem
Jack Isacks
Paulette Isbell
Gary Jackson
Ken Jackson
Tony Jackson

Doug Jeff
Kenny Jennings
Henry Joiner
Diane Jones
Jean Jones
Kenny Jones
Shirley Jones
Susan Jones

Verla Jones
Patsy Johnson
Sharon Jorden
George Kelly
Greg Kelly
Mike Kelley
Patsy Kimsey
Bonnie King

Sharon King
Peggy Kirkland
Teresa Knight
Erik Kontzen
Linda Kyzer
Diane Landrum
Patty Lathem

James Leathers
Ronnie Ledbetter
Shelia Lee
Martha Leverett
Patsy Littlejohn

Donald Lockridge
Sharon Loden
Danny Lofton
Diane Lokey
David Looney
Cecelia Lopresti

Sandra Lovell
David Lucas
Harry Mcafee
Libby McAlister
Robert McAllister
Martha McCaffrey

Bobby McConnell
Leta McCord
Sandra McCormick
Tim McCoy
Sammy McDaniel
Shirley McDaniel

RAT RACE

Linda McGee
Barbara McGraw
Barbara McIntire
Wayne McMahon

Kenneth McMurray
Steve McNutt
Jo Ann McPherson
John McPherson
Larry McWhorter

Sam Macallister
David Malone
Nick Manakides
Marcia Manning
Steve Maples

Brad Marsh
Linda Marsh
Belinda Martin
Carol Martin
Jean Mason

Diane Matthews
Richard Mauldin
Sharon Mauldin
Janet Mayberry
Ronnie Mayo

Dan Meissner
Jimmy Milville
Warren Merryweather
Hugh Miller
Jackie Mines
Frances Moats

Donna Momon
Linda Montgomery
Dwight Moody
Laura Moody
Donald Moore
Roberto Morgada

Alan Morgan
Cynthia Morgan
Johnny Morgan
Larry Morgan
Terry Murpehy
Bill Mylins

Judy Nabors
Harvey Nation
Sandra Neal
Jimmy Neel
George Nelson

Tommy Newby
Laura Nichos
Pat Norman
Betty Norris

Mary Nunnelley
Joan Odum
Bobby Okin
Wilma Overstreet
Larry Owen

Kenneth Painter
Peggy Palmer
Brenda Parker
Ricky Parker
Ron Parr

George Parsons
Dianne Pate
Barbara Patterson
Jerry Pauld
Stephanie Payne

Gene Peck
Vicki Penn
Richard Penny
Marilyn Perry
Patricia Perry

1963

Don't drop it! We give up!

WITH LUCK—

Marie Petty
Judy Phillips
Norman Phillips
Penny Phillips
David Pifen
Rebecca Pike
Jerry Pittman
James Pocus

Donald Powell
Mark Powell
Jimmy Prentice
Nova Presley
Mike Price
Sandra Price
Rachel Pridemore
Linda Ramey

Peggy Rancont
Renei Rasbury
Jan Rawlinson
Linda Ray
Brooks Reid
Janice Richard
Donald Richardson
JoAnn Riley

Laura Robbins
Eddie Roberson
Peggy Roberts
Paul Rokling
Madeline Royal
Bill Russell
Paulette Saruse
Roland Sasseville

John Schmick
Betty Scott
Linda Scoggins
Sharon Scott
Sue Scurlock
Ronnie Seal
James Seale
Sandra Sharp

Donald Sherrell
Jerry Sims
Joyce Sims
Sandra Sims
Elizabeth Sizemore
Carol Skelton
Tim Slaughter
Artie Smith

Brian Smith
Danny Smith
Georgia Smith
Howard Smith
Jack Smith
Sandra Smith
Sandra Smith
Yvonne Smith

GRADUATING CLASS OF '67

Kenneth Smothers
Linda Snider
Billy Sorrell
George Spangles
Judy Sparks
Cary Speaker

Kathy Speakman
Juanita Speagle
Randy Spence
Chris Spivey
Bruce Sproull
Kathy Sterling
Frank Stevenson
Jean Stewart

Jerri Stewart
Linda Stewart
Tommy Stewart
Billy Stone
Donald Stonicher
Linda Stowe
Michael Strickland
Suzanne Strickland

Mary Strother
Jane Sullivan
Sandra Summerford
Roger Sutherland
Mary Swalley
Robert Glen Swearinger
Kay Sweatman
Danny Tatum

Medford Tatum
Gene Taylor
Larry Taylor
Sheila Teems
Ronald Thacker
Hugh Thomas
Wilton Thomas
Earl Thompson

Jimmy Thompson
Joyce Thompson
Diane Tidwell
Eugene Tidwell
Steve Timms
Renee Triantos
Betty Tucker
Fred Tucker

Sara Tucker
Tina Tucker
Joyce Turner
Don Tyson
Tommy Tyson
Betty Tow
Tommy Umphrey
Randee Vance

Ronald Vanderpool
Linda Vann
Vicki Varnell
Linda Vaske
Glenda Vest
Susan Vincent
Linda Vinson
Jerry Voyles

FRESHMEN—1963 - 64

Danny Scott plays for Freshman Auditorium

Ronnie Vines
Charles Waldrop
Sharon Waldrop
Wayne Waldrop
Bobby Walker
Gloria Walker
Michael Wanninger
Jackie Ward

Bobby Mashbrun
Cathy Watson
Allen Watts
Susan Webster
Laura Wesley
Linda Sue Wesson
Wanda Weston
Winfred Weston

Anne Whitehead
Edward Whitfield
Sandra Whitlock
Tracy Wiggs
Freddy Williams
Kay Williams
Kenny Williams
Larry Williams

Pete Williams
Bruce Wilson
Syble Wingate
Elmer Winsett
Johnnie Wolfe
Glenn Wood
Jerry Wood
Lynda Wood

Dennis Woods
David Wooten
Johnny Wright
Linda Wright
Lymn Yielding
Linda Youngblood

ORGANIZATIONS

WOODLOG

EDITOR

Judy Bailey

SPONSOR

Annie Katherine Looney

ASSISTANT EDITOR

Judy Binkley

Business Manager

Linda McLemore

HONORS

Martha Collins

ADS

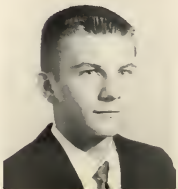

Walter Adams

EDITORS

FACULTY

Richard Horn

CLASSES

Susan Garner

FEATURES

Ginger Gallowav

ATHLETICS

Barbara Sisk

HEAD PHOTOGRAPHER

Johnny Holland

ORGANIZATIONS

Marilyn Bankston

ART

Pat Jones

CLASSES EDITORS

Teresa Williamson, Senior Editor; Diane Vaske, Junior; Kitty McNeil, Sophomore; Diane Atkinson, Freshman.

ASSISTANTS

Karen Burdine, Lynn Brown, Organization assistants; Gayle Thomas, Honors assistants; Barbara Francis, Features assistant; Elizabeth Jones, Faculty assistant; Martha Sprayberry, Jerry McLemore, assistants.

TYPISTS

Kay Aderhalt, Jane Winborn

ASSISTANTS

Julie Rogers, Gail Ethridge; Linda Haefner; Steve Yessick; Linda Searcy; Jerry Bailey; Patti Garrett; and Donn Stone.

"Well its not all work and no play."

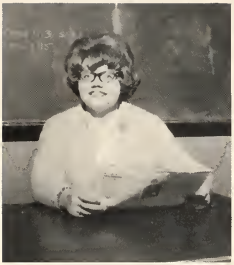

Picture Editor: Jere Smith

Transportation Manager:
Dave Douglas

Fall and Spring Editor
Pat Kelly

Sponsor, Miss Leona Skelton, and mascot Chiquita, appear pleased with TATLER staff.

Fall and Spring Assistant Editor
Pat Alford

Feature Editor: Tennie Davis

News Editor: Linda Akulick

LER STAFF

Staff Reporters: ROW I: Linda Vann, Carolyn Morris, Donna Greene. ROW II: Sue Williams, Pam Burke, Anita Stuart, Elaine Hobson, Becky Dawkins, Anita Stewart. ROW III: Steve Williams.

Assistant Feature Editor: Nancy Boyer

Typists: Mary Thomas, Darlene Chandler, Jane Winborn. STANDING: Sandra Moreland.

Circulation Manager and Assistant: STANDING: Morris Taylor. SEATED: Martha Schwaiger.

Business Manager and Assistant: Mary Sue Letlow, Donna Travis

Staff: ROW I: Judi Warner, Cheryl Reid, Becky Parham. ROW II: Barbara Nelson, Janet Beasley, Pat Pitts, Barbara Smith.

Floormanagers: SEATED: Becky Dawkins, Mindy Mylius, Jere Smith, STANDING: Stanley Milwee, Mary Sue Ledlow, Steve Williams, Linda Akulick, Morris Taylor.

CAROLIERS

Jane Wright
Sponsor

Susan Athchison
Accompanist

Diane Atkinson
Pat Allen
Marilyn Bankston
Anita Barnett
Judy Binkley
Beverly Bivens
Sharon Blice
Sharon Browning

Gale Butler
Jo Ellen Campbell
Connie Craven
Darlene Drinkard
June Drummond
Ruthie Edwards
Janie Fancher
Martha Gannaway

Brenda Hadley
Diane Harper
Joyce Henderson
Jane Hodnett
Phyllis Hyde
Kathy Kullman
Linda Lambert
Linda Lee

Beverly Leggett
Sherry Maddox
Nancy Marlin
Janett Maroney
Linda Melvin
Shelia Miller
Sandra Moore
Janice McCutcheon

Sharon McElroy
Judith McMahan
Diane Nail
Nancy Olson
Charlene Powell
Mitzi Robinette
Sandra Saxara
Barbara Sisk

Faye Smith
Patsy Smith
Frances Stevens
Linda Stewart
Janice Stone
Phyllis Thompson
Pat Townley
Mary Wadsworth

Nancy Ward
Reina White
Debbie Whitehurst
Ruthe Wicks
Betty Wiggins

CAVALIERS

Joe Turner, Sponsor

Elaine Cordes
Accompanist

Ronnie Allen
Ricky Allison
Jerry Bailey
Richard Barnes
Don Bishop
Roger Bishop
Gary Blake
Dick Bradley

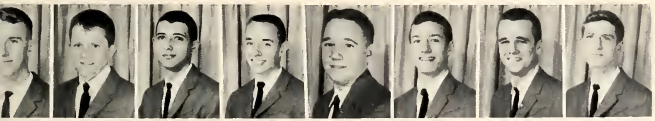

Donny Brown
Sammy Butler
Billy Burris
Foster Cook
John Cook
Joe Allen Cook
Harvey Copeland
Dale Cottrell

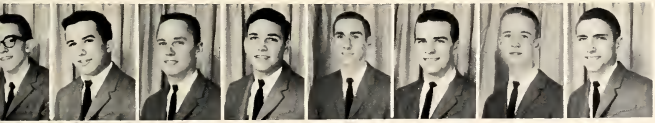

Dennis Craft
Ralph Daugherty
John Dawson
Jimmy Doss
Larry Ethridge
James Faulkner
Fred First
Leonard Gavin

Otto Gaylord
Joel Gentry
Larry Hand
Johnny Holland
Richard Horn
Stanley Jackson
Richard Johns
Tommy Lackey

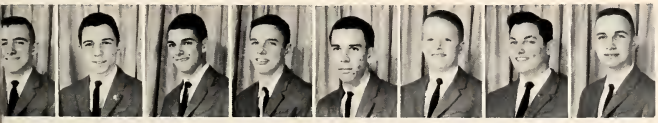

George LaFary
Bill Martin
Rusty Murray
Johnny McFarlin
Jerry McGukin
Jimmy Nix
Danny Painter
Joe Henry Palmer

Doug Phillips
Duane Ready
Mike Rhineheart
David Richardson
George Sanders
Johnny Steely
Bud Shelnut
Bobby Thomas

Billy Vinson
Charlie White
Ken Wilkerson
Bobby Wimberly
Mike Wright
Tommy Woods
Steve Yessick

GIRLS GLEE CLUB

Jane Wright, sponsor

Thyra Martin, accompanist

Mary Arnett
Judy Baily
Carolyn Beavers
Laurel Bethea
Betty Bullock
Judy Bullock
Nancy Boyer
Charlotte Crew
Janice Culver

Glenada Dorsett
Kay Gentle
Sharon Gilpin
Donna Greene
Judy Haney
Betty Hamn
Sharon Hamrick
Claudia Hardin
Carolyn Harris

Mary Jo Harvell
Carol Henry
Patsy Henson
Linda Hill
Sally Hill
Paula Hobby
Kay Holder
Gail Hosea
Shirley Kendrick

Jan Kimberly
Margaret King
Cheryldean Littl
Gail Lovett
Diane Lykes
Elaine Marsh
Elaine McAlliste
Diane McCulloug
Norma McDill

Diane McNaron
Cynthia Nabors
Libba Nabors
Cheryl Pauley
Glynda Peeples
Jane Ann Pinson
Linda Posner
Cheryl Preskitt
Mary Roberts

Virginia Rogers
Sandra Rumore
Carolyn Seibert
Sandra Shook
Gayle Smith
Jane Smith
Judy Strickland
Jane Taggart
Linda Thacker

Sharon Walsh
Dusty Wharton
Diane Whitehead
Janice Wilkerson

Carol Thompson
Susan Villadsen
Ann Walker

"WARBLERS"

Joe Turner, sponsor

Linda Carter, accompanist

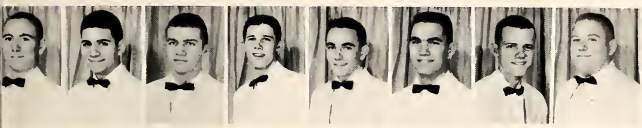

David Bailey
Sam Baldone
Frank Barr
Tommy Barnes
Travis Bedsole
Bob Bynum
Royce Cloud
Derrick Coggin

Hugh Corley
Bill Dunn
Roy Dunn
Steve Durough
Mike Evans
Pat Evans
Butch Fadley
Eddie France

Donald Garrett
Kenny Gilley
Wayne Gill
Mike Harris
Tommy Harris
Eddie Hegg
Gilbert Isbell
Sonny James

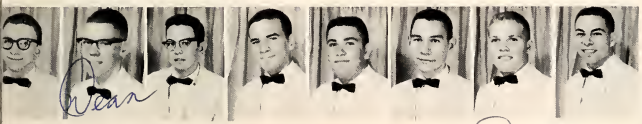

Bobby Liner
Dean Markham
Jimmy Martin
Ronnie Mason
Mike Montgomery
Norman McCrummen
Larry McMurry
David Nichols

Bill Peeples
Frank Pierce
Mike Robinson
Richard Sanders
Kent Sargent
John Scott
Doug Seay
Dick Simoneaux

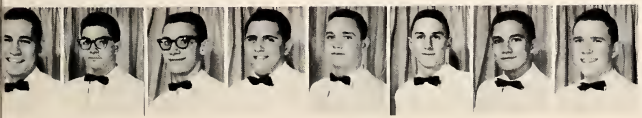

Larry Southworth
John Summerset
Larry Tate
Jack Thompson
David Vinson
Tommy Walker
Bobby Wheat
Paul Williams

Judy Bullock

MAJOR

19

Carol Thomas

June Robinson

Simone Sudduth

Patricia Norman

PRACTICE

Jenks McGraw
Alternate

MARCHING

ETTES

54

HEAD MAJORETTE

Sharon Walsh

Susan Garner

Sandra Shields

Tara Nabors

Ginger Van Hooser

Guylene Holmes

FOOTBALL GAMES

Mary Wadsworth
Alternate

INTRODUCING THE WOOD

ROW 1: Diane Lykes, Coy Lowery, John Dawson, Jimmy Carter, Johnny Granes, Bruce Enfield, Mike Morris, Sheryl Smith, Terry Couch, John Atchison, Becky McGlophin, Connie Beker. ROW 2: Don Nabors, Ronald Thacker, Harvey Nations, Donna Hinds, Debbie Whitehurst, John Daton, Erik Kontzen, Eddie Camp, Harry McAllister, Susan Cain, Judy Cain, Sandra Rumore, Carol Henry, Sarah Keener, ROW 3: Dailey Vandergriff, Vic Kelley, Billy Rowell, Dennis Covington, Jimmy

THE WOOD-WINDS

LAWN HIGH SCHOOL BAND

Mr. Ronchetti
Director

McKinny, Maureen Miller, Bill Brechin, Stan Mayo, Ricky Collins, Hugh Miller, Bert Harwell, Harry McAfee, Garry Jackson, Henry Joiner, Henry Griffin, Laura Moody, Sam Nations. ROW 4: Anna Bryant, Joe Hamilton, Lee Bryant, Doug Jeff, Phillip Jackson, Freddie Montebaro, Joe Zeigler, Earl Ellis, John McAllister, David Byrum, Sam Lester, Ed Lester, Johnny Schmick, Greg Kelley, Mike Kontzen, Byron Baggett, Bennett Gilbert.

THE BRASS

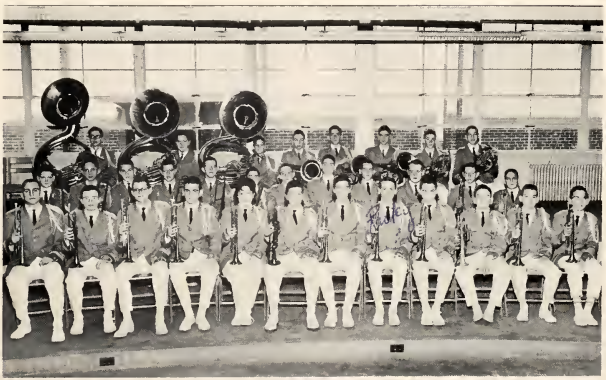

OUR BAND

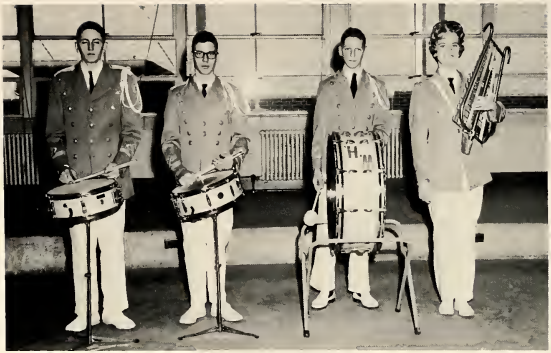

THE PERCUS-SIONS

BAND HONOR SOCIETY

Diane Lykes, Carol Henry, Diane Landers.

CLINIC GAME 1963

FRENCH CLUB

The French Club helps its members to become better acquainted with the French people and their customs. The members learn to sing French songs and do old folk dances. Most of the members correspond with a French pen pal.

Miss Godbey
Sponsor

ROW 1: Judy Bullock, Diane Heath, Brenda Hadley, Ann Hearon, Mary Wadsworth, Linda Leverett, Linda Weaver, Jane Shults, Judi Warner, Cheryl Vanderburg, Janie Smith, Elizabeth Tutwiler, Barbara Bednar, Maureen Miller. ROW 2: Margaret Ragsdale, Doris Sherman, Marlene Jones, Diane McNaron, Sandra Rumore, Janice Nicholson, Kathleen Bishop, Carolyn Ritchey, Jane Arwood, Dianne Cosper, Betty Ann Harless, Carol Thomas, Janet Hamilton. ROW 3: James Carter, Janice Stone, Val Peeler, Tonie Hughins, Jane Taggart, Meg Mackle, Paulette Smith, Martha Sprayberry, Bonnie Russell, Kay Godejohn, Sue Williams, Linda Bullock, Penny Davidson. ROW 4: Helen Wiginton, Jo Anne Mitchell, Joe Hamilton, Thomas Bishop, Marilyn Finch, Johnny Falkner, Diane Christian.

LATIN CLUB

The Patrician Latin Club was organized in 1924 to promote interest in the language and culture of the ancient world. All members must either be taking Latin at the time of membership or must have previously taken it. It is under the direction of Miss Mary Allen.

OW 1: Kay Gentle, Rhea Smith, Lisa Sullivan, Shirley Stephenson, Elaine Newton, arol Cook, Jane Smith, Mike Thompson, Gary Mitchell. ROW 2: Reina White, Sandra arker, Brenda Killian, Lindsay Lee, Cathy Shiflett, Linda Searcy, Phoebe Gilbreath, obby Corley, David Richardson, Marsha Spivey, Linda Stewart. ROW 3: Larry obertson, Larry Hand, George Sanders, Jimmy Stewart, Carolyn Beavers, Louise cPherson, Sam Baldone, Marsha Dunn, Lee Hering, James Marbut, Linda Haefnef, ary Howell, Jan Kimberly.

SPANISH CLUB

ROW 1: Betty Funderburke, Jane Ann Martin, Carol Elam, Dianne Vaske, Sherry York, Alice Fay Crockre, Gail Ethridge, Janet Milford, Lisette Place, Barbara Bullock. ROW 2: Diane Landers, Paula Hobby, Linda Clayton, Janet Beasley, Ann Prinz, Linda Cannon, Jan Canter, Sandra Anderson, Susan Higginbotham. ROW 3: Lucien Bomar, Troy Phillips, John Fitzgerald, Jerry Sharp, Robert Lee, Lawson Gunn, James Nix.

The Spanish Club makes the study of Spanish more interesting for Spanish students. Members of the club have fun learning about the customs, traditions and history of Spanish-speaking countries. Mrs. Florine Trigg sponsors this club.

GIRL'S LETTER CLUB

Girls who excel in athletics are eligible for membership in this club. All members must have completed four semesters of gym and have received their letter. The girls work very hard in athletic activities and often form a team to compete with girls from other schools.

ROW 1: Carmen Damico, Patsy Zaretiki, Linda LaVecchia, Linda Hall, Donna Cox, Susan Cox, Bobby Tucker. ROW 2: Ann Brown, Patricia Armstrong, Patricia Julian, Pat Lovell, Betty Meeks, Peggy Chaney, Joyce Nelson, Janice Whisonant. ROW 3: Bettye Williams, Sara Moody, Judy Thompson, Frances Morris, Sheila Callahan, Sylvia Kitchens, Connie Smith. ROW 4: Dianne Cardwell, Junwtia Hudson, Sylvia Wesley, Mary Morris, Linda Griffin, Dorthy Busby, Donna Jean Sargent, Jean Bowlin.

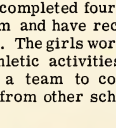

Miss Midge Lowrey
Sponsor

ORCHESTRA HONOR SOCIETY

Susan Cain

Linda Greene

Members of the orchestra who excel in their instrumental work are chosen for this organization from the sixth semester and above. They are encouraged to be very active in instrumental activities.

Sandra DeMaris

Elizabeth Joiner

Michele Dohne

Linda Langston

Virginia Galloway

Diane Lykes

Eddie Prady

Danny Scott

Larry Tate

THE WOODLAWN ORCHESTRA

The Woodlawn High School Orchestra performs for various auditorium programs and also the Senior Graduation. Miss Pauline Zinser conducts this group of students who are interested and very talented in music.

ROW 1: Bruce Enfield, Pam Abbott, Linda Langston, Florence Tymes, Glenda Stephens, Maureen Miller, Elizabeth Joiner, Sherrill Smith, Henry Corbett. ROW 2: Linda Greene, Mary Alice Thompson, Tommy Funderburg, Mike Coppage, Donnie Hazlegrove, Paulette Smith, Judy Cain, Susan Cain, Sarah Keener. ROW 3: Lyn Seals, Jerry Paulk, Warren Merewether, Michele Dohne, Coy Lowery, Harry McAllister, Eddie Prady, Danny Scott, Larry Tate. ROW 4: Miss Zinser-Sponsor, Virginia Galloway, Sandra DeMaris, Diane Lykes, Franklin Wingard, Dennis Covington, Erick Kontzen, Mike Kontzen.

NATURE STUDY CLUB

This club was organized in 1954. Its main purpose is to further interest and enjoyment in the field of nature. Interesting programs and field trips help make this club one of the most active in the school.

ROW 1: Chris Anderson, Coy Lowery, Dena Kendrick, Lea Schmit, Linda Wood Lynda May, Donna Tyra, Guylene Holmes. ROW 2: Jerry Dean, Jimile Shunnara Larry Callway, Larry Gill, Nita Nix, Jayne Payne, Lynda Ststham, Cathy Pug Charlotte Crew, Angie Kidd. ROW 3: Lynne Gilbert, Bobby Thomas, Ronnie Knodse Euel Brown, Randy Merritt, Eldridge McCay, A. B. Miles Sponsor, Larry McMurr Curtis Ballenger.

STAMP AND COIN CLUB

ROW 1: Michael Jackson, Lonnie Oliver, Ricky Huffstutler, Donald Garrett, John Atchison. ROW 2: John White, James Graves, Ricky Gillard, Mac Gregory, Ricky Wall, John Dawson, Bob Haon, Tommy Wright.

The Stamp and Coin Club is one of the newest clubs in Woodlawn High School. Its members consist of students who are interested in collecting stamps and coins. Many of the members have beautiful collections of stamps and coins.

Miss Rose Cown
Sponsor

LIBRARY CLUB

The Library Club is designed for those students who are interested in Library work. The members must be approved by the librarians as dependable library assistants. The Club was organized in 1938 by Miss Mildred Johnson. Miss Katherine Robbins is now the sponsor. Among their many projects is preparing the monthly Library Bulletin.

ROW 1: Cheri Cannon, Linda Pittman, Patricia McBride, Glenda Dorsett, Chrison Crawford, Cynthia Heath, Judy Strickland, Mary Walden, Virginia Rodgers, Lynn Parsons, Vivian Dimon. ROW 2: Becky Parham, Nancy Ward, Gail Ethridge, Jere Smith. Henrietta Eady, Judy Wallis, Toni Hughins, Carol Lee, Carolyn Morris, Helen Garrett, Judy Cain. ROW 3: Janice Stone, Lynda Haefner, Juanice Goins, Lister Bowdoin, Danny Scott, John Holloway, Randall Bain, Shela Glover, Linda Bearden.

ALTHEAN LITERARY CLUB

In 1960 The Althean and Vestalian Clubs consolidated to form the Althean Literary Club. This club was formed to develop personalities, to foster friendships, and to add to the cultural life of its members. Some of their activites include guest speakers and social events.

OW 1: Gayle Symonds, Betty Wiggins, Ann Balcomb, Kalenna Wade, Edwina 'illiams, Cathy Symonds, Nancy Pounds, Cheryldean Little, Cathy Barlow. ROW : Shirley Clark, Sharon Jackson, Elizabeth Johnson, Kathy Butts, Diane Atkinson, etty Amos, Joyce Brown, Millie Barbour, Linda Sandford, Frances Stevens.

FUTURE NURSES OF AMERICA

ROW 1: Betty Hamm, Linda Melvin, Elizabeth Nabors, Linda McInvale, Scherine Ziegler, Ann Strickland, Jane Short, Linda Howard, Lorraine Baer, Dolores Reese, Christie Bryant, Patricia Jones, Sharon Pounds, Pam Scarbrough. ROW 2: Janice McCutcheon, Janice Scott, Linda Greene, Faye Trimble, Marilyn Thomas, Karen Parker, Pat Rousseau, Patricia Mayo, Pat Kelly, Susan Lowery, Carol Littlejohn, Dot Alley, Virginia Finocchio, Gloria Barnett, Mitzi Robinette. ROW 3: Elizabeth Jones, Shirley Thomas, Louise Price, Janice Walls, Beatrice Walker, Joellen Livingston, Sheila Rucks, Linda King, Judy McBride, Betty Funderburg, Anne Carter, Rita Davis, Linda Long, Nancy Olson. ROW 4: Sandra DeMarasis, Jeanna Cates, Donna Phillips, Elaine Kinney, Sally Malone, Lucy Wallace, Judy Mashburn.

The F.N.A. has given food a clothing to many needy famili and has contributed many articl to the school. The F.N.A. is op to all girls interested in nursin Their programs are planned inform the girls about nursing a career.

Mrs. Brice
Sponsor

RED CROSS CLUB

The Red Cross Club was organized to help with the American Red Cross and Community Chest drive. Its main purpose is to help disabled or underprivileged persons by filling Christmas boxes for the veterans and by filling boxes of clothing for the needy.

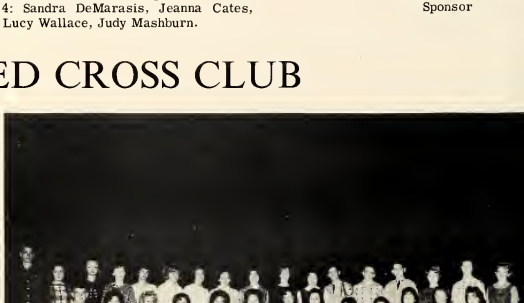

ROW 1: Terry Justice, Donna Cunningham, Deborah Durham, Linda Lanier, Dia Holdcroft, Susan Cain, Sharon Mauldin, Patrica Bowlin, Nikki Pihakis, Richa Dickerson. ROW 2: Ronnie Pilgreen, Gail Lovett, Mary Roberts, Barbara Davi Sandra Flynn, Bertha Wheeler, Lynn Brown, Karen Burdine, Sarah Keener, An Nabors, Jackie Cone, Ann Swearingen, Sandra Sharp. ROW 3: Larry Hel Cindy Hallmark, Sharon Scott, Sandra Wilson, Dottie Wise, Kae Cannon, Madeli Royal, Barbara York, Susan Garner, Karen Wilson, Sandra Hendrix, Bill Marti Greg Kelly, Richard Perry, Nancy Boggan, Priscilla Sudderth, Mary Blocker.

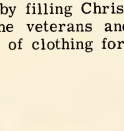

Mr. Gaulden
Sponsor

PEN AND INK CLUB

In 1924 the Pen and Ink Club was formed. The club's aim is to give students an opportunity to exercise their own ideas, initiatives, and judgements. It is managed by the art students. Members design and make numerous items among which are ash trays, vases, and paintings. Many members participate in the city's annual art show.

ROW 1: Jim Corbin, Bobby Battles, Linda Langston, Ann Bednar, Glenda Williams, Tommy Brown, Kathy Frey, Ingrid Nyman, Linda Taul, Sharon Overstreet, Nancy Boyer, Nancy Sparks. ROW 2: Mr. Edgar Parrish sponsor, Richard Jackson, David Littleton, Carolyn Peel, Dusty Gorman, Rickey Griggs, Ray McAfee, Joan Kieth, Teresa Glass, Ken Webester, Virginia Gower, Angela Hollander.

CHARLES A. BROWN F.T.A.

F. T. A. became a club in 1954. The club's many activities include helping teachers working on profitable projects and serving at classroom teacher's meetings. This F.T.A. is affiliated with the A.E.A. and N.E.A. Mrs. Pollie Wells is the sponsor.

ROW 1: Gloria Nocella, Nancy Roper, Nellie Watson, Barbara Bryant, Cheri Canon, Eugenia Bozeman. ROW 2: Glenda McInvale, Barbara Nelson, Elaine Goff, Susie Newton, Chrison Crawford, Brenda Trimm, Patricia Norman, Jane Hodnett, Trudy Taylor. ROW 3: Mary Jo Harvella, Sandra Williams, Sue Banker, Brenda Hamm, Becky Jones, Shearon Hines, Joyce Ledford. ROW 4: Shelah Dianne Bellew, Darlene Reese, Juanice Goins, Dale Yeager, Janice Culver, Sharon Blice, Eunice Choate, Lonnie Chappelear.

ENTRE NOUS Y-TEENS

The Y-Teens are junior members of the Y.W.C.A. Their programs are planned for benefit of the members. When a new Y-Teen is formed a representative from the Y comes and talks to the girls. All the girls participate in worthwhile activities.

ROW 1: Ann McCulley, Betty Moore, Louise Vest, Connie Harris, Maxine Fallin, Carole Gerk, Diane Howard, Doris Odom, Gwen Long, Joy Nichols, Linda Bell, Gina Gladden. ROW 2: Shelia Calvert, Janice Chilcoat, Marilyn Tubbs, Linda Pearce, Wanda Pyle, Elizabeth Evans, Ann Wiginton, Sarah Witte, Gayle Punch, Joyce Box, Marilyn Bankston. ROW 3: Sandra Crutchfield, JoAnn Beavers, Henrietta Eady, Patsy O'Mary, Mrs. Burton, Susan Villadsen, Joyce Evans, Paula Wisner, Peggy Weldon, Brenda Hutto, Dianne Jones, Dean Ingram.

CO-ETTES Y-TEENS

ROW 1: Wanda Whitson, Anita Barnett, Suzanne Dotson, Betty Burgess, Donna Swiney, Linda Robbins, Betty Newman, Mary Broom, Barbara Eades, Aline Durden. ROW 2: Mary Galbreath, Jere Smith, Janett Maroney, Linda Rich, Diane Harper, Donna Anderson, Ann Slocumb, Bobbie Willett, Penny Penn, Bettye Brandon.

The purpose of the Y-Teens is to develop the mental, spiritual, and social graces of its members. All the girls participate in yearly projects such as the Christmas project. Y-Teens are junior members of the Y.W.C.A.

Mrs. Jones
Sponsor

DELTA Y-TEENS

All Y-Teens Participate in yearly projects such as the Christmas projects. The programs are planned for the benefit of the club members.

ROW 1: Diann Wagner, Bobbi Wood, Glenda Farris, Sandy Saxara, Sandi Wyatt, Martha Willingham, Brenda Boone, Willene Sanders. ROW 2: Georgia Fock, Jackie Lovejoy, Linda Posner. Brenda Bice, Sheryl Smith, Pat Townley, Patsy Loggins, Sandra Sims. ROW 3: Judy Wallis, Suzan Atchison, Jackie Clayton, Yvette Smith, Sheryl Smith, Lenora Henson, Carol Edwards, Sherry Whittlemore, Wilma Anderson, Jane Olson.

TRI-TEENS

ROW 1: Patsy Swafford, Beverly Martin, Sandra Moreland, Carol Osborne, Judy McDermott, Mary Shelton, Patricia Summerford, Angelia White, Viki Harlow, Frankie Ann Harris, Brenda Sharp, Carmen Coulombe. ROW 2: Nancy Ward, Gail Blankship, Voncille Sample, Ann Ingram, Terry Hamilton, Wanda Brown, Lucille Marshall, Brenda Jeffares, Suzanne Dawsey, Judith McMahan, Gale Butler, Linda Lee. ROW : Donna Luna, Beverly Jones, Nadine Swaner, Brenda Gregory, Sharon Browning, Marla McCabe, Kay Merril, Sibyl Hinkle, Phyllis Harris, Patsy Venz, Joyce Downs.

The Tri-Teen Club is affiliated with the other Y-Teens of our school. The purpose of the Y-Teen is to develop the mental, spiritual, and social graces of its members.

Mrs. Anita Murphy
Sponsor

GLEAMETTS Y-TEENS

The Y-Teens are junior mem
bers of the Y.W.C.A. The pur
pose of the Y-Teens is to develo
the spiritual, mental, and socia
graces of its members.

ROW 1: Donna Parish, Julie Rogers, Brenda Murphy, Lyn Rogers, Marilyn Williams, Lynda Pittman, Barbara Bird, Joannah Fox, Linda Waller, Nancy Lewis, Gwen McAnally, Sandra Moore, Wanda Cook, Karen Maddox. ROW 2: Norma McDill, Merri Padgett, Shirley Smith, Cynthia Lovell, Suzanne Powell, Pat Causey, Kathy Andrews, Linda Brown, Jeanette Carreker, Jimmie Dean Drummonds, Laura Thompson, Patricia Dollar, Sandra Cochran, Martha Shunnarah, Betty Tyler, Katherine Prentice. ROW 3: Jane Yeager, Martha Robinson, Cindy South, Joyce Henderson, Carol Thompson, Susan Echols, Janice Maske, Becky Graves, Carol Coleman, Cathy Walker, Carol May.

Mrs. Whatley
Sponsor

PERSONALITY Y-TEENS

All Y-Teens participate in yearly projects such as the Christmas project. The programs are planned for the benefit of the club members.

ROW 1: Linda Hogan, Janet McCullough, Elaine Nichols, Katherine Edwards, Shirl
Rutherford, Robbie Odom, Arlene Williams, Glenda Lay, Charlaine Vincent, Ju
Hines. ROW 2: Linda Faye McDaniels, Carolyn Adkins, Marcia Donaldson, Margar
Davis, Judy Newsome, Sylvia Collins, Tawonna Bentley, Bobbie Kitchens, Barba
Canfield, Michelle Swafford, Linda Crotzer, Connie Delores Lee, Rose Steptoe.

Mrs. Huie
Sponsor

DISTRIBUTIVE EDUCATION CLUB

This organization is composed of students who are interested in distribution, which includes selling of merchandise and services. Although Woodlawn's Distributive Education Club is the youngest of this kind in the state, many of Woodlawn's students have been among the most outstanding young people in success in the business world, after graduation. Through this club they train for the future.

ROW 1: Brenda Patterson, Carol Ogles, Charlie Mae Maddox, Cathy Swalley, Judy McCarley, Betty Galloway, Faye Dunn. ROW 2: Wayne Griffin, Johnny Wahl, Charles Overton, Butch Buffaloe, Jimmie Haywood, Danna Williams, Kathy Kullman, Carolyn Ray. ROW 3: Robert Hutchins, Gary Secoy, Sandra Eddins, Jimmy Farlow, Charles Gibbs, Barbara Whitlock.

DIVERSIFIED OCCUPATIONS CLUB

he Diversified Occupation club open to all juniors and seniors no wish to train for trades of ccupations. It is a training proram in which the members may rticipate in any field of training xcept distribution. Among the reers available to the students re nursing, radio, automobile, nd many others.

ROW 1: Carolyn Warren, Cheryl Webster, Larry Carpenter, Susan Harvey, Judy Alford, Maxine Ayer, Donald Morgan, Billy Battles. ROW 2: Antoinette Lengyel, Jimmy Watson, Jerry Larkin, Billy Kreshka, Joe Brown, John Ellis, Willard Rochester, Larry Holloway, Jimmy Isbell. ROW 3: Sandra Gibbs, Janice Ramsey, Kay Hagan, Brenda Garrett, Margie Gray, Rodger Ledbetter, Jimmy Mize.

COMMERCIAL CLUB

Organized in 1960, the Commercial Club gives commercial students the opportunity to learn about the world of business and to develop the skills that they have learned in the commercial department.

ROW 1: Pat Wentzell, Glenda Dorsett, Brownie Foote, Terri Lippincott, Wilda Ram Sharon Hamerick, Margaret King. ROW 2: Linda Gordon, Bertha Jo Scott, Li McLemore, Gayle Esco, Sharon Gilpin, Betty Bullock, Janice Bodine.

Mrs. Franks
Sponsor

HOME ECONOMICS CLUB

Mrs. Alda Umphrey, Kathy Bailey, Linda Limbaugh, Helen Garrett, Judy Bailey, Jeanne Robinson, Shirley Vanderver, Debbie Johnson, Jan Rylant, Libby Nocella, June Drummond, Nancy Maux, Delores Voyles, Virginia Rogers, Cynthia Nabors, Carol Lee, Patricia McBride, Brenda Headly, Hertha Jenkins, Sandra Speakman, Judy Kendrick, Carolyn Coshatt, Sally Malone.

Enjoyment is found by some of t girls in the club by relating wh they have learned in Home E class and putting it to use in the club.

MATH CLUB

The Math Club is open to all students who have completed Math I and II and who are interested in mathematics. This Club was organized in 1955 and has become a very popular club in Woodlawn.

ROW ONE: Eddie Marzenell, Carol Henry, Diane Lykes, Dale Glasscock, Gilbert Isbell, Marguerite Pope, Spaulding Martin, Wayne Corliss. ROW TWO: Doug Seay, Martha Lowery, Gregory Prince, Jimmy McKinney, Hewell Looney, Sam Lester, Harry McAllister, Sharon Tompson, Charles Atkins, Tommy Porter, Ginger Van Hooser.

Mrs. Pauline Long
Sponsor

BIBLE STUDY CLUB

The Bible Study Club is open to anyone who is interested in studying the Bible. It also is designed to increase your knowledge of the characters of the Bible. The club is nondenominational.

ROW ONE: Sarah Keener, Martha Gannaway, JoAnn Sims, Suzanne West, Cheryl Reid, Marilyn Davis, Diane Nail, Elaine McAlister, Martha McCarn, Bertha Wheeler, Diane Brown, Mary Donaldson, Carolyn Gomer, Kay Lawson. ROW TWO: Brenda Holmes, Sara Pair, Jill Allen, Janie Fancher, Judy Sims, Faye Smith, Phyllis Hyde, Patricia Byrd, Billie Lovell, Lannette Jones, Laura Harrison, Anne Walker, Daris Cook, Carolyn Morris, Brenda Todd, Brenda Helms, Linda Baker. ROW THREE: Linda Garner, Gayle Smith, Marcia Nichols, Wayne Henley, Ted Butts, John Norton, Gary Johnson, Sandra Hanlin, Bonnie Loveless, Debbie Pichelmayer, Carolyn Knight, Janell Evans. ROW FOUR: Tommy Woods, Donald Clem, Henry Corbett, Mickey Carbell, Stanley Jackson, Jerry McGukin, Sammy Hamm, Robert Bynum, Derrick Corin, Bobby Batson, Ellen Mann, Judy Zellner, Charlene Powell.

Mrs. Sara Bowie
Sponsor

TENNIS CLUB

Many championship tennis teams have come from this club. Any student who is interested in tennis may become a member of this club. It was organized in 1932 by Mr. John Carter.

ROW 1: Irene Brightwell, Brenda Phillips, Mike Dubose, Barry Andrews, David Garrison, Dennis Covington, Glenn Gaskins. ROW 2: John Gill, Rita Wills, Susan Vincent, Tim Coalson, Jerry Bailey, Bobby Wimberly, Richard Hartselle.

AUDIO VISUAL CLUB

The Audio Visual Club is one of the newest at W. H. S. It is composed of boys only. The main purpose of this club is to watch sports and racing car films.

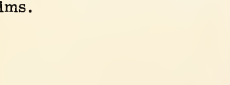

ROW 1: Dopan McClaran, Rufus Glanton, Jimmy Henderson, Billy Vinson, Davi Paisley, Mike Sexton, Charlie White, Lynn Boutwell, Mike Morse, Gerald Carter Bobby Pogue. ROW 2: Mr. Geralds, sponsor; Ronnie Kundsen, Harold Wyner, Bobb Cole, Dick Bradley, Ronnie Mason, Donald Ward, Tommy Phillips, Rufus Glanton Ronnie Burnett, Wendell Harless, David Hogan, Brice Calaway. ROW 3: Ronni McManus, Gary Gladden, Jimmy Matthews, A. L. Sandlin, Jr., David Kay, John Lowery Rayburn Riddle, Harrison Gruman, Ronnie Melton, Gary Sisson, Joe Allen Cook, Fre First.

THALIAN DRAMATIC CLUB

Marsha

The Thalian Dramatic Club is one of the oldest clubs at Woodlawn. Although membership is limited only to speech students it is one of the largest organizations now in action. Many activities are enjoyed throughout the year. These include plays, programs, stunts, and many others. Miss Rose Johnson is the sponsor.

ROW I: Nancy Houston, Dave Douglas, Randall Bain, Angela Robison. ROW II: Kit Robbins, Helen Hinds, Tennie Davis, Anita Stewart, Jamie Gibbs, Andi Hollingsworth, Alice Walker, Beverly Adamson, Kathy Nesbitt, Margaret Pruitt, Susan Hunt, Pat Alford, Mary Arnett, Jimmy Rogers, Jenks McGraw. ROW III: Ann Walrond, Becky Parham, Mary Walden, Linda Hightower, Pat Kelly, Patricia Cash, Becky Dawkins, Jane Hicks, Barbara Mullins, Connie Craven, Marsha Holley, Marie Dick, Janet Conboy, Buddy Roseberry, Mary Sue Letlow, Sandy Jones, Mary Peters. ROW IV: Brenda Roth, Donna Travis, Robert Cain, John Tronler, Linda Markham, Chuck Gilbert.

MARSHAL CAPTAINS AND ASSISTANTS

Woodlawn High School Marshal Captains and their assistants work hard to keep order in the halls. Mrs. Pope is in charge of this group.

ROW I: Guylene Holmes, Andy Muglach, Ginger Van Hooser, Gayle Thomas, Dianne Cardwell, Jayne Parker, Nancy Houston, Linda Leverett. ROW II: Gary Wood, Willie Watkins, Wayne Smith, Ann Brown, Sandy Jones, Brenda Clarke, Martha Collins.

THE FALL PLAY

"TEN-FOURTEEN"

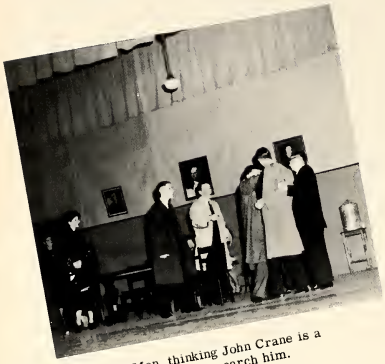

Men, thinking John Crane is a foreign spy, search him.

Cast

Tom Neary	Donald Clem
Mabel Jerser	Kitty McNeal
Mrs. Church	Alice Walker
George Wilkerson	Dave Douglas
Matty Wilkerson	Pat Pitts
Eleanor Wilkerson	Tennie Davis
Horace Sweetser	Randall Bain
Ottilee Sweetser	Mary Peters
Billy Sweetser	John Troxler
Mac Hunt	John Scott
Mrs. Hunt	Angela Robinson
Judy Hunt	Muffin Williams
Mary Hunt	Helen Hinds
Mr. Nathan	Jimmy Rogers
Mrs. Nathan	Jane Hicks
Miss Falian	Pat Kelly
Ben Phillips	Bill Peeples
John Crane	Ollie Powers
Harvery Stone	Mike Robinson
Mrs. Stone	Darlene Beard
Hank Le Seur	Chuck Gilbert
Danny Hunt	Jimmy Stewart
Steve Hunt	Dale Cottrell
Michael Nathan	Larry McClain

Mr. Sweetser, having about enough of Mr. Wilkerson's ideas, tells him he doesn't want to have anything to do with his plans.

Mrs. Church proves that Horance Sweetser isn't the only one who knows a thing or two about the "Bill of Rights".

QUILL AND SCROLL HONOR SOCIETY

Pat Alford
President

Judy Bailey
Vice President

Diane Vaske
Secretary

Richard Horn
Treasurer

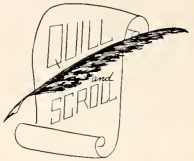

Linda Akulick

Judy Binkley

Marilyn Bankston

Tennie Davis

Martha Collins

Susan Garner

Dave Douglas

Elaine Hobson

Donna Green

Pat Kelley

Mary Sue Letlow

Linda McLemore

Kitty McNeil

Carolyn Morris

Barbara Sisk

Anita Stuart

Donna Travis

Teresa Williams

OMICRON DELTA HONOR SOCIETY

Walter Adams

Mary Arnett

Randall Bain

Darlene Beard

Janet Conboy

Tennie Davis

Randy Duncan

Dave Douglas

Chuck Gilbert

Jane Hicks

Nancy Houston

Pat Kelly

Larry McClain

Kitty McNeil

Mary Peters

Pat Pitts

Angela Robins

Jimmy Rogers

Alice Walker

Diane Whitehead

Mary Williams

PROMOTERS CLUB

The Promoters Club is member of the Inter-High Promoters. Each year the club members sponsor the U.N. Tour to New York and the United Nations. Any member of the club may go if he is interested To be a member, you must have a C or above average.

ROW 1: Judy Strickland, Linda Carter, Jean Strickland, Elaine Marsh, Jackie Long, Hugh Corley, Gail Holt, Janet Hinson, Barbara Sisk, Nancy Brindley, Barbara Francis, Sandra Shook, Judy Binkley, Foster Cook, John Scott. ROW 2: Diane Wilson, Kitty McNeil, Judy Haney, Simone Sudduth, Gayle Thomas, Jayne Parker, Karen Davies, Laurel Betha, Shirley Kendrick, Glynda Peoples, Chreyl Ann Preskitt, Nancy Penn, Dusty Ann Wharton, Toni Williams. ROW 3: Louis Brown, Clint Frey, Mike Melton, Donna Greene, Charlotte Patton, Elaine Cordes, Jeanne White, Diane Whitehead, Kay Holder, Sally Hill, Janice Wilkerson, Phyllis Thompson, Jeannie Hay, Linda Thacker, Margret Morgan, Mrs. I. Lyerly. ROW 4: Terry Justice, Stanley Milwee, Bill Peeples, Dale Cottrell, Danny Scott, Mike Robinson, George Arnold, Richard Horn, Leonard Gavin, Bobby Holley, Frank Pierce, Norman McCrummen, Don Landers, Tommy Lackey.

Mrs. Inez Lyerly
Sponsor

SAVINGS BANK'S BOARD OF DIRECTORS

The Woodlawn High School Savings Bank's Board of Directors manage the bank and stress the importance of saving now for the future. The bank is a Junior Achievement project giving students the convenience of banking at school.

ROW 1: Jeannie Hay, Judith Lane Owen, Johnny Falkner, Diane Christian, Tommy Brown. ROW 2: Susan Atchison, Sam Baldone, Wayne Smith, Richard Horn, Mike Reinhart, Dick Simoneaux.

MASQUE AND GAVEL

Walter Adams
Randall Bain
Darlene Beard
Donald Clem
Janet Conboy
Dale Cottrell
Connie Craven

Tennie Davis
Dave Douglas
Randy Duncan
Bennett Gilbert
Dale Glasscock
Donna Greene
Jane Hicks

Helen Hinds
Marsha Holley
Nancy Houston
Pat Kelly
Mary Sue Letlow
Larry McClain
Greg McGraw

Kitty McNeil
Nancy Penn
Bill Peeples
Mary Peters
Pat Pitts
Ollie Powers
Johnny Prescott

Kit Robbins
Angela Robinson
Jimmy Rodgers
John Scott
Martha Sprayberry
Jimmy Stewart
Jean Strickland

Connie Taylor
Linda Thacker
Donna Travis
Alice Walker
Ann Walrond
Mary Francis Williams

Masque and Gavel Honor Society was organized in 1933 for speech students excelling in one major speech performance and in three one-act plays. Students are eligible in the fifth semester or above.

OLYMPIAN HONOR SOCIETY

Judy Alford
Frances Morris
Ann Brown
Sylvia Kitchens
Linda Griffin
Patsy Zaretki

The Olympian Honor Society is open to girls who are taking gym and are interested in physical education. A student must be in the fifth semester or above and be willing to serve as an assistant in gym classes and athletic activities of the school.

TRI-

HI-

Y

Mrs. Ouida Kinzey

Patricia Alford
Mary Arnett
Darlene Beard
Carolyn Beavers
Laura Bethea
Nancy Brindley
Janet Conboy

Karen Davies
Tennie Davis
Michele Dohne
Claudia Hardin
Mary Jo Harvella
Cynthia Heath
Jane Hicks

Paula Hobby
Gail Hosea
Debbie Johnson
Elizabeth Joiner
Sandy Jones
Kitty McNeil
Elaine Marsh

Frances Morris
Glynda Peeples
Nancy Penn
Jane Ann Pinson
Margurite Pope
Darlene Powell
Angela Robinson

Carolyn Seibert
Jane Smith
Susan Villadson
Alice Walker
Diane Whitehead
Mary Frances Willia

SESSION ROOM 210

USHERS

Sam Baldone
Jon Bieker
Hugh Corley
Jimmy Dobbs
Bill Dunn
Wayne Edwards
Clint Frey

Leonard Gavin
Chuck Gilbert
Dale Glasscock
Sammy Hamm
Eddie Hegg
Johnny Holland
Bobby Holley

Richard Horn
Gilbett Isbell
Donald Kirby
Don Landers
Hewell Looney
Mike Melton

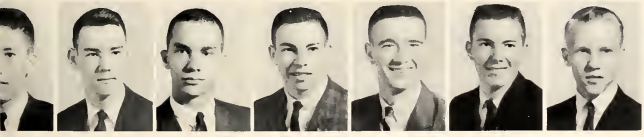

Richard Merrifield
Stanley Milwee
Larry Morgan
David Nichols
Donald Parker
Frank Pierce
Tommy Porter

Jimmy Rogers
Doug Seay
Dick Simoneaux
Gerald Smith
James Stewart
Larry Southworth
Steve Tucker

Tommy Walker
Lee Williams

Mr. James Flesser
Sponsor

NATIONAL HONOR SOCIETY

SEMESTER 8

Tennie Davis
Bill Dunn
Jane Hicks

Darlene Powell
Angela Robinson
Carolyn Seibert
Steve Tucker
Sharon Wright (not shown)

SEMESTER 7

Mary Arnett
Sam Baldone
Nancy Brindley
Janet Conboy
Michele Dohne
Marilyn Finch
Claudia Hardin

Carolyn Harris
Mary Jo Harvella
Cynthia Heath
Eddie Hegg
Johnny Holland
Bobby Holley
Gail Hosea

Elizabeth Joiner
Sandy Jones
Donald Kirby
Stanley Milwee
Diane McCullough
Linda McLemore
David Nichols

Donald Parker
Glynda Peeples
Jane Ann Pinson
Jimmy Rogers
Geraldine Shephard
Susan Valladsen
Alice Walker

SEMESTER 6

Pat Wentzell
Diane Whitehead
Mary Frances Williams

Sharon Blice
Phyllis Hyde

JUNIOR NATIONAL HONOR SOCIETY

Judy Binkley

Susan Cain

Mike Haley

Mary Sue Letlow

Linda Robbins

Judy Strickland

Linda Thacker

Lucien Bomar

John Holloway

Sandra Shook

Phyllis Thompson

Dusty Whorton

Bill Gray

Ollie Powers

Connie Taylor

Reina White

Linda Bowman

Robert Lee

James Stewart

Judy Wallis

EUCLIDEAN MATH

Linda Akulick — Carl Ames
Pat Alford — Donna Anderson
Johnnie Allen — Mary Arnett
George Arnold

Byron Baggett — Darlene Beard
Judy Bailey — Judy Binkley
Sam Baldone — Sharon Blice
Lucien Bomar

Jean Bowlin — Charles Brooks
Nancy Boyer — Lynn Brown
Brenda Brakefield — Anna Bryant
Leonard Bryant

Judy Bullock — Melanie Buttner
Karen Burdine — Ted Butts
Betty Burgess — Susan Cain
Sheila Callahan

Phil Cardwell — Sandra Cochran
Kenneth Casey — Janet Conboy
Pat Chitwood — Henry Corbett
Elaine Cordes

Connie Craven — Tennie Davis
Janice Culver — Michelle Dohne
Karen Davies — Bill Dunn
Wayne Edwards

Marilyn Finch — Ginger Galloway
Dixie Franks — Martha Gannaway
Clint Frey — Jim Gardenhire
Leonard Gavin

Jamie Gibbs — Dale Glasscock
Phoebe Gilbreath — Gene Godwin
Wayne Gill — Arlan Goins
Bill Gray

Donna Greene — Claudia Hardin
Mike Haley — Carolyn Harris
Sammy Hamm — Jennie Hay
Cynthia Heath

Eddie Hegg — Jane Hicks
Joyce Henderson — Linda Hill
Carol Henry — Paula Hobby
Johnny Holland

Bobby Holley — Rodney Huffstutler
Richard Horn — Phyllis Hyde
Gail Hosea — Gilbert Isbell
Elizabeth Johnson

Elizabeth Joiner — Tommy Kimsey
Patricia Julian — Donald Kirby
Pat Kelly — Sylvia Kitchens
Jimmy Lakey

Don Landers — Linda Leverett
Robert Lee — Hewell Looney
Mary Sue Letlow — Dianne Lykes
Ray McAfee

HONOR SOCIETY

Eldridge McCay
Norman McCrummen
Judith McMahan
Dean Markham
Elaine Marsh
Thyra Martin
James Meadows

Richard Merrifield
Kay Merrill
Maureen Miller
Myrna Mills
Stanley Milwee
Sandra Moore
Francis Morris

Mary Morris
Mindy Mylius
David Nichols
Eddie Oliver
Judith Owen
Joe Palmer
Donald Parker

Bill Peeples
Glynda Peeples
Frank Pierce
Jane Ann Pinson
Pat Pitts
Tommy Porter
Linda Posner

Ollie Powers
Ann Prinz
Cheryl Preskitt
Tommy Ray
Dwane Ready
Linda Rich
Larry Robertson

Angela Robinson
Jimmy Rodgers
Billy Rowell
Steve Salter
Danny Scott
John Scott
Doug Seay

Dick Simoneaux
Barbara Sisk
Gerald Smith
Jane Smith
Sheryl Smith
Jimmy Stewart
Linda Stewart

Judy Strickland
Scott Stone
Simmore Sudduth
Jane Taggart
Linda Taul
Connie Taylor
Linda Thacker

Carol Thompson
Jack Thompson
Phyllis Thompson
Susan Villadsen
Mary Wadsworth
Tommy Walker
Dusty Wharton

Renia White
Diane Whitehead
Janice Wilkerson
Bobbie Willett
Muffin Williams
Joe Zeigler

The Euclidean Math Honor Society was organized to recognize students in the fifth semester or above who have had an A or B average in the first five semesters and continue to do outstanding work in mathematics. Character and leadership are also necessary.

Mrs. Margret Holland
Sponsor

ROTC

Staff Sergeant McRory

This year Woodlawn's R.O.T.C. has a new staff sergeant, Sgt. McRory. He has worked hard with the boys this year to continue the good work which they do.

Donald Parker, on the preceding page, is th
Battalion Commander. Cadet Col. Parke
has received many awards, some of the
the highest awards a cadet can receiv
One of the highest is the award for Valo

Company "A"

Company Commander . . . . . Arlan Goins
Company Sponsor . . . . . Jane Smith

ABOUT FACE!

Company "B"

Company Commander . . . . . Capt. Jimmy Lakey
Company Sponsor . . . . . Marilyn Finch

Brigade Commander . . . . . Lt. Col. Ronald Watkins
Brigade Sponsor . . . . . Lt. Col. Susan Garner
Major . . . . . Jimmy Dickinson
Captain . . . . . Gerald Airheart
Captain . . . . . Denny Chatham
Sgt./Maj. . . . . Jim Estes

FORWARD MARCH!

Honorary Colonel . . . Angela Hollander

Colonel . . . Donald Parker

Sponsors: Marilyn Finch, Angela Hollander, Susan Garner, Jane Smith.

FEATURES

Paula Simpson, Homecoming Queen, 1962

ne Brown, Homecoming Queen, 1963

HOMECOMING COURT

Nancy Houston, alt., Anne Brown, queen, Dorothy Busby, alt.

Madeline Royal,
Freshman Representative

Ginger VanHooser,
Sophomore Representative

Marsha Geralds,
Junior Representative

SENIOR BEAUTY

Susan Garner

January

SENIOR BEAUTY

Carol Thomas

May

SENIOR

Susan Garner-January

Nancy Houston-May

Debbie Johnson-January

Anne Brown-May

Georgia Fock-January

Susan Garner

Nancy Houston

January Favorites

Bill Dunn

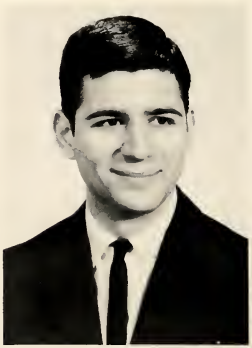

Sam Baldone

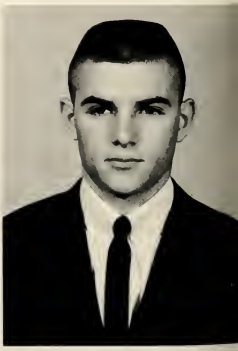

Wayne Smith

FAVORITES

Debbie Johnson

Anne Brown

Georgia Fock

May Favorites

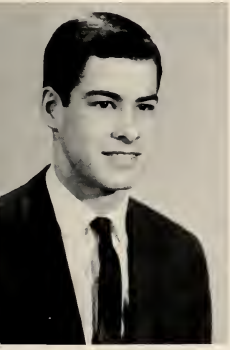

Don Kirby

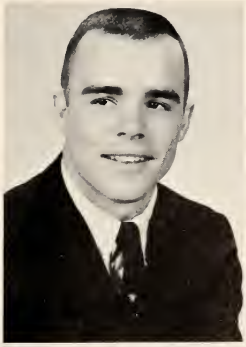

Jerry Garrison

Bill Dunn-January

Sam Baldone-May

Wayne Smith-January

Don Kirby-May

Jerry Garrison-January

Tennie Davis
Alternate Senior Beauty
January

Don't smile at Jayne, Nancy;
she's not a judge.

Judy Haney
Alternate Senior Beauty
May

The May Senior Beauty finalists line up for the judges' inspection.

WHO'S WHO

JANUARY

BEST ALL AROUND

Jane Olson

Wayne Smith

BEST DRESSED

Martha Collins Joe Tapscott

MOST LIKELY TO SUCCEED

Tennie Davis

Bill Dunn

MOST COURTEOUS

Angela Hollander

Mike Reinhart

FRIENDLIEST

Georgia Fock

Lonnie Whisonant

MOST POPULAR

Susan Garner

Andy Muglach

MOST ATHLETIC

Debbie Johnson

Jerry Garrison

WITTIEST

Kathy Harper

Willie Watkins

MAY

BEST ALL AROUND

Anne Brown

Bobby Holley

MOST COURTEOUS

Nancy Houston Eddie Hegg

MOST

POPULAR

Tommy Walker

Dorothy Busby

FRIENDLIEST

Sammy Baldone

Ginger Galloway

MOST ATHLETIC

Margaret Morgan

Jon Bieker

WITTIEST

Paula Hobby Richard Horn

BEST DRESSED

Janice Stone Dave Nichols

MOST LIKELY TO SUCCEED

Michele Dohne Don Kirby

HONORS

CLASS OF '64

Tennie Davis

Angela Robinson

Carolyn Seibert

The Woodlog is proud to honor these three girls, who, out of all the graduating Seniors, had the most honor points and received letters.

FRESHMAN AWARD

Elizabeth Tutwiler was the recipient of the Freshman Award given by the National Honor Society.

MERIT SCHOLARSHIP

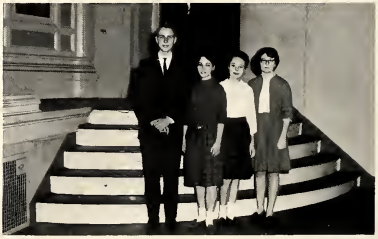

Of those who took the Merit Scholarship test these four were among the top one per cent in the nation. Gerald Smith, Elizabeth Joiner, Muffin Williams and Michelle Dohne.

MAJORETTES WIN SMALL CLUB TROPHY

Receiving the trophy for having the best stunt among the small clubs is Miss Sharon Walsh, Head Majorette.

STUNT NIGHT

The Warblers, under the direction of Mr. Turner, won the large club trophy for the best stunt in the Stunt Night Program.

GOOD CITIZENSHIP GIRL

Woodlawn's Good Citizenship Girl, Judy Thompson, was chosen by a committee of teachers on the basis of service, leadership, and patriotism.

BAUSCH-LOMB AWARD

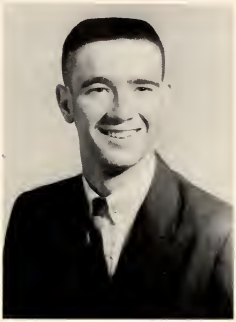

Don Parker was awarded the Bausch-Lomb Award for the fall term for the boy with the most scholarship, service and outstanding work in the science department.

MISS FIRE PREVENTION

Anne Brown was selected by the student body at Woodlawn as our representative during Fire Prevention Week.

EXCHANGE CLUB CUP

Darlene Powell was awarded the Exchange Club Cup for the Spring term by the business-men's Exchange Club to the most outstanding, best all-round senior on the basis of scholarship, native ability, orginality and character.

MASQUE AND GAVEL

Tennie Davis received the Masque and Gavel Award that was given by the Masque & Gavel Speech Honor Society for the greatest speech improvement in four years.

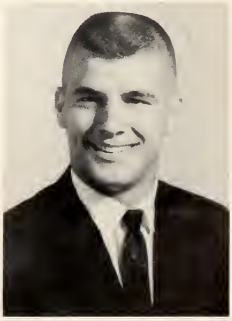

Bill Dunn
Fred Sington Trophy

BOYS' AND GIRLS' STATE

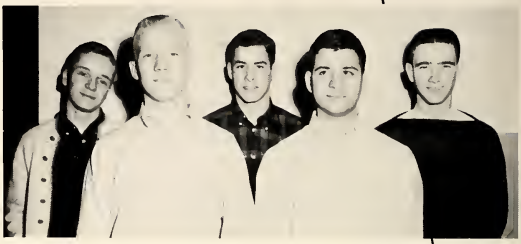

FIRST ROW: Tommy Porter, Sam Baldone. SECOND ROW: Steve Salter, Donald Kirby, Donald Parker.

Outstanding Juniors are chosen as representatives to Girl's and Boy's State. They are sponsored by various civic organizations under the direction of the American Legion and in May and June go to Montgomery to study how our Government is run.

Anita Stewart

ATHLETICS

THE

WOODLAWN

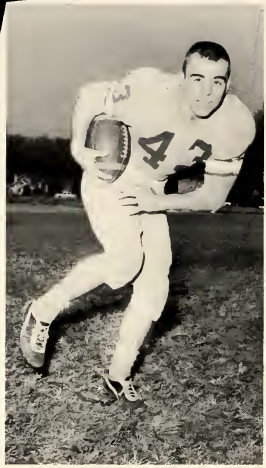

Jerry Garrison
Senior Halfback

FIRST ROW: Donnie Chrisenberry, Wayne Jerrell, Mike Vines, Jerry Garrison, Wayne Smith, Ronnie Jackson, Rick Hughes, Dale Marbut. SECOND ROW: Jack Thompson, Joe Tapscott, David Bishop, Harold Deason, Philip Holmes, Bobby Schaefer, Ricky

Mike Vines
Senior Fullback

Andy Muglach
Senior Halfback

		W.H.S.
Phillips	14	33
Tarrant	10	12
Coffee	6	13
Gadsen	14	18
	Clinic Game	
Ensley	19	7

COLONELS

Allison, Bobby Osborne. THIRD ROW: Phil Cardwell, Bill Gray, Ralph Lorino, Mike Reinhart, Jon Bieker, Brown Rogers, Bill Dunn, Andy Muglach.

Wayne Smith
Senior Halfback

		W.H.S.
Ramsey	13	20
Banks	21	6
Bessemer	20	13
West End	7	26
Ensley	7	17

Jon Bieker
Senior End

Bill Dunn
Senior End

ENDS, TACKLES,

Mike Reinhart
Senior End

Brown Rogers
Senior End

Wayne Smith scores during our
but, Donnie Chrisenberry, and

David Bishop
Senior Tackle

Rick Hughes
Senior Tackle

Jack Thompson
Senior Tackle

CENTERS, GUARDS

ame with West End. Dale Mar-
erry Garrison look on.

Wayne Jerrell
Senior Guard

Joe Tapscott
Senior Guard

Phil Cardwell
Junior Quarterback

Bill Gray
Junior Halfback

Phil Holmes
Junior Halfback

HIT, EM BOYS

HIT, EM HARD

Ralph Lorino
Junior Halfback

Rick Allison
Junior Tackle

Ronnie Jackson
Junior Tackle

Donnie Chrisenberry
Junior Guard

Dale Marbut
Junior Guard

Bobby Schaefer
Junior Guard

Harold Deason
Junior Center

Bobby Osborne
Sophomore Quarterback

OUR COACHES

Many thanks to our coaches for the great job they have done with our boys this year. FIRST ROW: Mr. John Howell, Mr. Medders, Mr. McNair. SECOND ROW: Mr. Armstrong, Mr. Blane, Mr. Storrie.

Joe George, James Marbut, and Doug Fisher, our football managers, have done a wonderful job in keeping our team on the ball.

MANAGERS

Jerry Garrison and Wayne Smith through hoop.

This year Woodlawn had one of the best teams it has ever had. We won seven games and lost only three. Our team was chosen to play in the Clinic Game against Ensley.

We appreciate the guidance our coaches have given the team and we wish to thank the boys and the coaches for their hard work this year.

Our kick-off team in our game with West End.

A tackle by Woodlawn in the Woodlawn-Ramsey game.

Bill Gray on the run against Ensley. Wayne Smith and Bill Dunn run up to help.

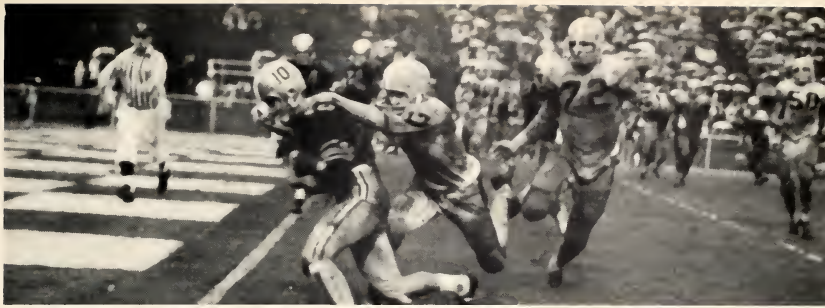

Even though the rain poured down, the Colonels showed some wonderful spirit in the Clinic Game with Ensley.

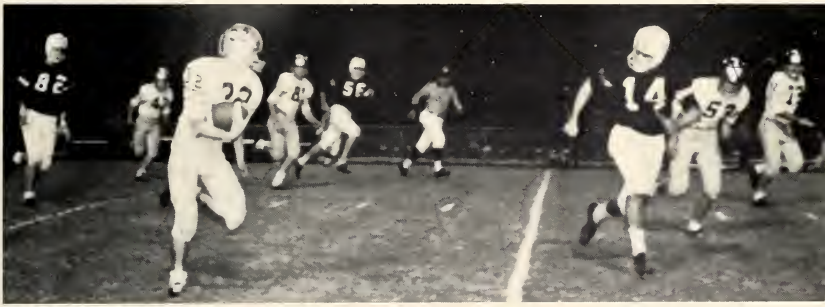

Andy Muglach in the open with Jon Bieker in pursuit to help.

Vic Royal and Jerry Garrison make tackle with the help of Mike Vines and Rick Allison.

Philip Holms makes tackle on West End's Culpepper.

WHS CHEERLEADERS 1963 - 1964

Sara Moody
Senior Regular

Margaret Morgan
Senior Head

Jayne Parker
Senior Regular

Dorothy Busby
Senior Regular

Debbie Johnson
Senior Regular

Judy Thompson
Senior Regular

Linda Griffing
Senior Regular

Angela Hollander
Senior Regular

Donna Jean Sargent
Junior Regular

Glenda Farris
Junior Alternate

Marilyn Martin
Junior Alternate

Left to Right: Debbie Johnson, Glenda Farris, Sara Moody, Judy Thompson, Angela Hollander, Marilyn Martin, Linda Griffin, Jayne Parker, Dorthy Busby, Donna Jean Sargent, Margaret Morgan.

Left to right: Milton Ballard, Bobby Osborne, Phil Cardwell, Larry Bingham, Johnny Layman, Eldridge McCay, Roger Bishop, Otto Gaylord, Don Watts, David Nichols, Bobby Wheat, Eddie France, Coach Blane. Not Shown: James Nix.

Otto Gaylord
Captain

BASKETBALL

Milton Ballard
Guard

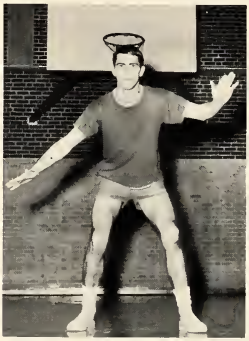

Larry Bingham
Forward

Roger Bishop
Forward

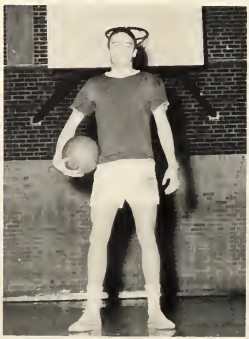

Phil Cardwell
Forward

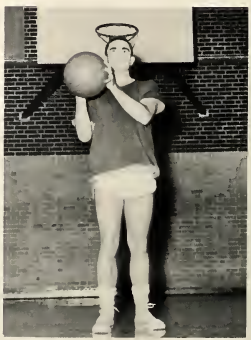

Eddie France
Guard

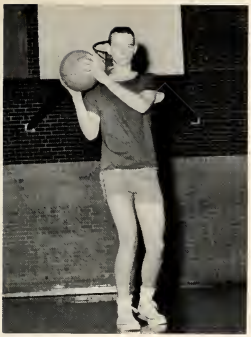

Johnny Layman
Forward

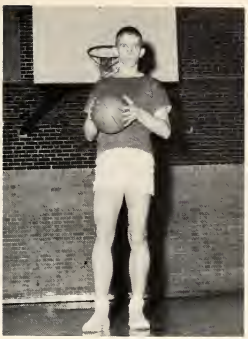

Eldridge McCay
Center

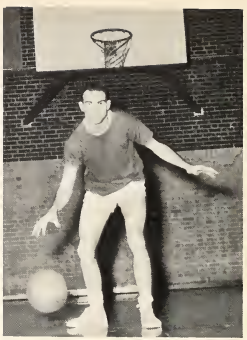

David Nichols
Forward

TEAM

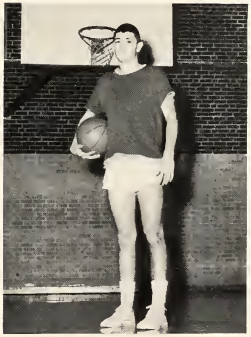

Bobby Osborne
Guard

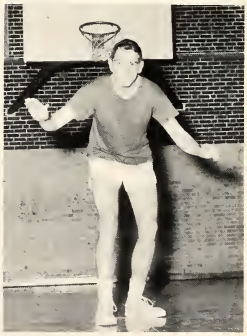

Don Watts
Forward

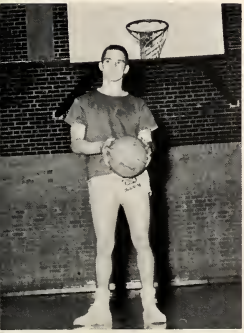

Bobby Wheat
Guard

Left to right: FIRST ROW: Jim Stone, John Fitzgerald, Jeff Baer, Coach McNair. SECOND ROW: Richard Barnes, Willie Ballard, Richard Gilbert, Kenny Dunnaway, Steve Williams.

"B" FOOTBALL TEAM

FIRST ROW: Don Beasly, Roger Tucker, Tom Bishop, Mike Robinson, Roger Burns, James Brown, Steve Robinson, Med Tatum, Ronald Smith, David Malone. SECOND ROW: Ronnie Lyon, Mike Hughes, Ronny DeLoach, Randy Marsh, Ricky Huffstutler, David Higginbotham, Don Powell, Wayne Davidson. THIRD ROW: Ronny Stone, Hoyt Stovall, Richard Gilbert, Michael Jarrett, Jeff Baer, Ray Carmack, Bobby Pogue, Bruce Wilson, Freddie Cox, Jimmy Dorriety, Greg Borden. FOURTH ROW: Harrison, Gruman, Bobby Prescott, John Fitzgerald, Terry Henderson, Allen Crew, Cary Speaker, Eddie Roberson, Bob Sinclair, Eddie Pruet, Stump McMurry.

1963 ATHLETICS

BASEBALL TEAM

FIRST ROW: Tommy Garrison, Mike Montgomery, Mike Brown, Pete Rancott, Mike Harper. SECOND ROW: Larry Bingham, Robert Lee, Clint Reeves, Pat Green, Mike Ballard, Wayne Stinson. THIRD ROW: Coach Armstrong, Phil Cardwell, Ralph Lorino, Ronnie Knox, Joe Tapscott, Bobby Schaefer.

TRACK TEAM

FIRST ROW: Richard Camp, Mike Zorn, Terry Kimbrough, Ronald Wooten. SECOND ROW: Robert Maxwell, Ricky Hughes, Jon Bieker, Wayne Stanfield, Larry Tate. THIRD ROW: Jasper Champion, Rusty Murray, Wayne Smith, Tommy Walker, Mike Reinhart. FOURTH ROW: Jerry Garrison, Andy Muglach, Ron Chance, Mike Wright.

ADS

Best
wishes
for a wonderful future!
Southern Bell

LANDERS
DRUG STORES, INC.

Lane Rexall Drug No. 9516

Drugs - Cosmetics - Gifts

Frank M. Landers, Jr.

Phone 595-3789

5417 1st Ave., North
Birmingham, Alabama

"I didn't touch your books."

SMITH'S APOTHECARY

Registered Pharmacist

FREE DELIVERY

Phone 595-2138

Located in the Wilkey Building
next door to the
Woodlawn Bank

SHONEY'S BIG BOY

WONDERFUL FOOD

DRIVE-IN FACILITIES

FREE PARKING

7757 Crestwood Blvd.

Phone 592-9668

HUDSON'S DRUGS

Phone 595-1176
5500 First Avenue North

CRESTWOOD PHARMACY

Crestwood Shopping
Center
592-8974

KENT

WEDDINGS
PORTRAITS
LEAD OUTS

Cameras and Supplies
4 SOUTH 55th PLACE
Color and Black and White
Finishing
592-8711 Woodlawn
P. E. BALLENGER, Photographer

We specialize in weddings

Compliments of

the Stag SHOP

Men's and Boys' Wear

Roebuck Shopping Center
9078 4th Avenue, South
BIRMINGHAM 6, ALABAMA

SMITH'S APOTHECARY

Registered Pharmacist
FREE DELIVERY
Phone 595-2138
Located in the Wilkey Building
next door to the
Woodlawn Bank

Two "Jack's" steal the show

Dear Betty
I've really enjoyed knowing you in Carolers & I hope life will give you its very best
May God bless you and guide you.
Love,
Sharon Blice

WOODLAWN HARDWARE STORE

Serving Woodlawn
For 30 Years

Phone 595-3885
5522 - 1st Ave. No.

EAST END APOTHECARY

Prescriptions - Sickroom Supplies
Phone 595-1123
5391 - 1st Ave. No.
Birmingham, Alabama

"We go to the same dentist"

TRIBBLE DRUGS

Howard Tribble, R.Ph.

Providing the finest in
Pharmaceutical Service
Phone 595-1159
5528 - 1st Ave. No.

Warblers Club - 1963

CROUCH DRUG CO.

Registered Pharmacist

Free, Fast Truck Delivery

Visit our beautiful
Cosmetic Department

Phone 595-1157
301 - So. 41st St.

MFGRS. OUTLET STORES

Your Complete Department Store
Where Shopping is Always
A Pleasure!

5501 1st Ave. No.

It couldn't be that bad, Edwina.

MALL RECORD SHOP

Records - Record Players
Located at Eastwood Mall
Phone 595-4841

RIDDLE'S

Number One Fashion Place

Eastwood Mall

PLEASE PATRONIZE

OUR

SUBSCRIBERS

FALL SENIORS 1964 HONORS

MARLON EDWARD ADAMSON: Nature Club; Photography Club, "B" team Football; Tatler Rep.; Lab. Assistant.

KAY ADERHOLT: Bank Helper, Advisor's Assistant; Marshal; Typist for Woodlog; Secretary, Treasurer, Tatler Representative of Althean Club; S. R. Offices; Teachers Helper.

DAVIS NORMAN BAILEY: Warblers; Minstrel; Stunt Night; Apollo.

RICHARD ALAN BAILEY

DIANE JEROME BARBOUR: Althean Club; Personality Club; Marshal.

LINDA JANE BEARDEN: Library Assistant; Library Club; Library Club Offices; Marshal.

ROBERT ALAN BEARDEN: Warblers; Cavaliers; Stunt Night; Christmas Festival; Marshal; Model Club; Aud. Programs; Apollo; Session Room Officer.

WILLIAM MARTIN BROWN: Tatler Staff; Marshal; Office Help; Utopian; Science Club.

MARLYN THOMAS CARLISLE: Apollo; Marshal.

GASPER ANDREW CHWALEK

SANDRA FRANCES COCHRAN: Marshal; Math Helper; Apollo; French Club Officer; Gleamette Y-Teens; Session Room Officers; Euclidean Math Honor Society; Advisor's Helper; Lab Assistant; Carolers Club.

MARTHA LEE COLLINS: Woodlog Staff; Marshal; Session Room Officer; Council; Inner Club; Nature Club; Marshal Captain; Art Club; Apollo; Freshman Aud.; Aud. Programs; Quill & Scroll Honor Society; May Day Committee; Senior Beauty Contest.

WILLIAM GEORGE COOP, JR.

HARVEY HILL COPELAND III: Cavaliers; Dramatic Club; Apollo; Masque & Gavel; Stunt Night.

CAROLYN ELAINE COSHATT: Home Ec. Club; Nature Club; Personality Club; Marshal; Apollo; Student Council; S. R. Offices.

TENNIE GAIL DAVIS: Tri-Hi-Y, Sec.; N.H.S., Sec.; Jr. N.H.S.; Bausch & Lomb Science Award; Marshal; Speech Arts Award; French Award; Euclidean H. S.; Masque & Gavel, President; Quill & Scroll H.S.; Honor Point Letter; Senior Speaker; Various S. R. Officers; Cabinet & Council; Alternate Senior Beauty; Feature Editor "Tatler"; Civitan Oratorical Contest; B'ham. News Oratorical Contest; Fall & Spring Plays; Auditorium Programs; Who's Who; First Vice President B'ham. Hi-Y Council.

GWENDOLYN DEESE: Officer of Althean Club; Marshal.

PATTI CAROLE DIAL: Caroliers; Glee Club; Apollo; Office & Advisery Aid; Club and Session Room Offices; Tatler Rep.

JUNE DRUMMOND: F.N.A. Club; Home Ec. Club; P.T.A. Fashion Show; Caroliers; Apollo; Stunt Night; Apollo & Aud. Programs; Club Offices; Speaker in Morning Watch.

VERNON LEROY DUNN

WILLIAM WAYNE DUNN: President of Student Body; President of Ushers; National Honor Society; Warblers; Cavaliers; Minstrel; Stunt Night; Stunt Night Committee; Euclidean; Varsity Football; "B" Team Football; Fred Sington Trophy; "W" Club, Treasurer; Marshal; Council; Cabinet; S. R. Offices.

CHARLES DOYLE EDWARDS

JAMES HAROLD EDWARDS: S. R. Offices; Marshal; "B" Team Football; "B" Team Track; Varsity Football and Track; Twirp Court; Council; Gym Assistant; Boy's Letter Club; Apollo; Tatler Representative.

JAMES GRADY FADELY

JOHNNY GERALD FALKNER: Bank Board of Directors; Vice President of French Club; S.R. Offices; Marshal; Lab Assistant; Aud. Programs.

JOSEPH EDMUND FELLER, JR.: R.O.T.C., 2 Lieutenant; Drill Team.

GEORGIA CAROL FOCK: Marshal; Apollo; S. R. Offices; F.N.A. Club; Y-Teens; Stunt Night Committee; Who's Who; Senior Favorite; Treasurer of Senior Class.

SUSAN DIANNE GARNER: Class Historian; Senior Beauty; Senior Favorite; Who's Who; Majorette; R.O.T.C. Sponsor; Student Council; Apollo; Marshal; Quill & Scroll; Woodlog Editor; Red Cross Club; Dramatic Club; Auditorium Programs; Band Reviews; Freshman Auditorium; Sportsmanship Committee; May Day Committee; "W" Day; Football Banquets; Inter Club Council; Buddy Parties; Twirp Week; S. R. Offices; Stunt Night; Dept. Head Assistant.

CHARLES JEROME GARRISON: S. R. Offices; Student Council; "B" Team Track; "B" Team Football; "B" Team Basketball; May Day Committee; Judge at Twirp Court; Donkey Basketball Game; Cross-Country Track Meet; Campaign Manager; Student Court; President "W" Club; Captain of Varsity Football Team; All-City (Football); Honorable Mention All-State (Football); Gym Assistant; Who's Who; Senior Favorite; Varsity Track; President of Senior Class; Ushers; Auditorium Programs.

EMMANUEL JOEL GENTRY: Usher Cavaliers; S.R. Offices; Apollo.

JACKIE VIRGIL GEORGE: "B" Team Football; Varsity Football; "B" Team Track; Auto-Vision Club.

SANDRA LOUISE GIBBS

RITA MAXINE GRAHAM: Lab. Assistant; Apollo; F.N.A.; Library Club.

DAVID WAYNE GRIFFIN: "B" Team Track; Apollo; D.E. Club; Promoters Club.

GERALDINE DOROTHY

KATHERINE HARPER: Buddy Parties; May Day Committee; Sportsmanship Committee; Dept. Head Assistant.

MICHAEL RAY HARRIS: Warbiers; Cavaliers; Ushers; Apollo; Spanish Club; Jr. Math Club; S. R. Offices; Marshal; Minstrel; Stunt Night.

THOMAS BOYD HARRIS: Warbiers; Cavaliers; Advisor's Assistant; Stunt Night; Apollo; Minstrel.

RICHARD MARVIN HARTSELLE: Marshal; Library Assistant; Apollo Club; Office Help.

KENNETH EARL HASTINGS: S.R. President; Woodlog Staff; Marshal.

JANE CAROL HICKS: Council; Tri-Hi-Y President; N.H.S. President; Euclidean H.S.; Masque & Gavel H.S., President & Secretary; Omicron Delta; Spanish Club, Chaplain; Dramatic Club; Fall Plays; After Dinner Speaking Contest; Senior Speaker; Sec. B'ham. Hi-Y Council; Aud. Programs.

SALLY SUSAN HILL: Caroliers; President; Glee Club; Choir Competition Christmas Festival; Aud. Programs; Apollo, Treasurer; S.R. President; Council; Cabinet; Chairman Freshman Committee; Building Committee; Stunt Night Committee; Minstrel Make-Up Committee; S.R. Offices; Promoters; Inter-Hi Promeiers; Euclidean Honor Society; Entre Nous Y-Teens; Marshal; Lab Assistant; Senior Beauty Contest.

EMILY KAY HOLDER: Caroliers; Glee Club; Promoters; Marshal; Competition Festival; Chirstmas Festival; Inter-Hi Promoters.

ANGELA AVON HOLLANDER: Marshal; Banker; Aud. Programs; R.O.T.C. Sponsor; Student Council; Library Assistant; Library Club; Art Club; S. R. Offices; Cheerleader; Who's Who Senior Beauty Candidate; Senior Artist; Flag Committee; Buddy Party; Sportsmanship Committee; Athletic Committee.

ROBERT BENJAMIN HUTCHINS: "B" Track; Varsity Football; Boys Letter Club; Utopian Science Club; D. E. Club; Cavaliers; Apollo; Marshal; Lab Asistant; S.R. Officer.

GILBERT LEE ISBELL, JR.: Cavaliers; Ushers; Warblers; Euclidean Math Honor Society; Jr. Math Club; S.R. Offices; Marshal; Stunt Night; Minstrel.

FALL SENIORS 1964 HONORS

JOHN RICHARD JACKSON: Pen & Ink Club; Marshal; Apollo; Alternate Senior Artist; Art Awards from Fair and Scholastic.

DEBORAH KAY JOHNSON: Cheerleader; Tri-Hi-Y, Treasurer; Home Ec. Club, Secretary; Student Council; Senior Favorite; Who's Who; Athletic Committee; Twirp Week Committee; Marshal; Nature Club, Secretary; S.R. Officers; Pep Club Committee; Secretary of Senior Class; Coaches Secretary.

DIANNE MARIE JONES: Entre Nous Y-Teens; Apollo; Marshal.

JOAN LORRAINE KEITH: Pen & Ink Club; Y-Teens.

JUDITH ELEANOR KENDRICK: Marshal; Nature Club, President; Personality Club; Home Economics Club; Apollo; Student Council; S.R. Offices.

SHIRLEY MAE KENDRICK: Girls Glee Club; Caroliers; Stunt Night; Christmas Music Festival; S. R. Office; Marshal; Promoters; U.N. Tour; Inter Hi Promoters; Aud. Programs; Apollo; Lab Assistant.

WILLIAM GEORGE KRESHKA, JR.: History Assistant; Marshal; D.O. Club.

DANNY LINDSEY: Marshal.

KENNETH GLENN LOLLAR

LAURA BELLE LONG, JR.: Marshal; Apollo; Office Helper.

MARTHA LAYNE LOWERY

ROBERT NIXON LUCAS

BARBARA KAREN MADDOX: Gleamette Y-Teens; S.R. Offices; Student Council; Marshal.

LARRY WADE MORGAN: Math Helper; Marshal; Ushers; French Club; Bank Helper; S.R. Offices.

LEWIS ANDREW MUGLACH

SARAH ELIZABETH NABORS: Apollo; Personality Club, Officer; Future Nurses Club; Caroliers Club; Girls Glee Club; Stunt Night; Office Help Competition Festival; Marshal.

JOY ELAINE NICHOLS: Apollo; Y-Teens.

INGRID IRENE NYMAN: Marshal; S.R. Officer; Pen & Ink Club.

JANE ALICE OLSON: S.R. Officer; Lab Assistant; Apollo; Marshal.

EDWIN HOYT PETERS

MARGUERITE LOUISE POPE: Cabinet & Council; Chairman of Buddy Parties; Student Activities; Election Committee; Student Director Committee; S.R. Officer; Tri-Hi-Y, Secretary; Girl's Glee Club; Dramatic Club; Jr. Math Club; President; Office Help; Marshal; Stunt Night; Auditorium Programs; Re-Evaluation Committee; P.T.A. Program; Christmas Program; Pre-Youth Legislature; Hi-Y-Tri-Hi-Y State Convention; Make-Up Committee Minstrel; Choir Competitions; Apollo; Caroliers.

ANITA DARLENE POWELL: Tri-Hi-Y; National Honor Society; Exchange Club Cup; Council; Blue Book Committee; Office Helper; S.R. Officer; Bank Teller; P.T.A. Programs.

MARY KATHERINE PRENTICE: Apollo; Y-Teens; Red Cross Representative.

MICHAEL REINHART: "B" Team Football; "B" Team Track; Varsity Track; "W" Club; Council; S.R. Officer; Bank Board of Directors; Cavaliers; Who's Who; Game Captain Football; Marshal; Apollo; Stunt Night.

MARY ANGELA ROBISON: National Honor Society; Tri-Hi-Y; Tatler Representative; Euclidean Honor Society; Masque & Gavel; Omicron Delta; Lab Assistant; Spanish Club; Secretary of Dramatic Club; Fall Plays; Alternate Senior Speaker; Honor Points Letter; Math Helper.

CAROLYN MAE SEIBERT: Vice President & Chaplain Tri-Hi-Y; President Girl's Glee Club; National Honor Society; Honor Points Letter; Senior Musician; Euclidean Honor Society; President Session Room; Latin Club; Apollo Club; Marshal; Candidate for Senior Beauty; Stunt Night; Choir Competition.

CARL MILTON SHARP

CLYDE MILLER SHARPE; S.R. Offices.

PATRICIA MARIE SHAY

JOEL WAYNE SHEPHERD: Mechanical Drawing Award.

WAYNE THOMAS SMITH: President Bank Board of Directors; Vice President Boys Letter Club; Vice President Senior Class; Who's Who; Senior Favorite; Captain Football Team; Varsity Football; Varsity Track; Varsity Baseball; Ushers; Marshal Captain; Apollo; All City Football; Council; S.R. Offices; Stunt Night Committee.

WILLIAM LARRISON SOUTHWORTH, JR.: Warblers; Cavaliers; Ushers; Euclidean Math; Minstrel; Math Club; S.R. Officer.

HERBERT GORDON SPARKS: Marshal; S.R. Offices; Apollo.

ROBERT HYATT STOKES: Cavaliers; Model Club; Apollo; Marshal; S. R. Offices; Lab. Assistant.

JOSEPH GRADY TAPSCOTT: "B" Team Football; Varsity Football; Varsity Baseball; "W" Club; Ushers; Who's Who; Marshal; Marshal Captain.

CAROL SUE THOMPSON: Dramatic Club; S.R. Offices; Tatler Representative; Apollo.

DANNY STEVE TUCKER: Euclidean Math Honor Society; National Honor Society; Ushers; Marshal; Math Helper.

ALAN WAYNE VANDERPOOL

SHIRLEY ANNETTE VANDERVER: S.R. Offices; Band; Apollo; Band Reviews; Stunt Night; Y-Teens; Home Ec. Club; Candidate for Homecoming Queen; Marshal; Senior Beauty Contest; Office Helper.

KALENNA ANN WADE: Caroliers; Apollo; Creative Writing Club; Althenean Literary Club; Office Help; English Assistant.

BETTY ANN WALKER: Marshal; Y-Teens; Tri-Teens.

RONALD GIRHTA WATKINS: Drill Team; Rifle Team; Disc & Diamond Honor Society; Library Assistant; Art Award.

WILLIE SANFORD WATKINS: Marshal; Marshal Captain; Marshal Honor Society; "B" Footbal; "B" Basketbal; Varsity Basketball; History Assistant; Various S.R. Offices; Twirp Court; Senior Elections; Auditorium Programs; Who's Who; Student Council.

RICHARD EDWARD WHATLEY: "B" Team Football; D.E. Club.

LONNIE LYNN WHISONANT: Varsity Football; "B" Team Football; Letter Club; Marshal; S.R. Offices; Apollo.

LESLIE JEANNE WHITE: Tri-Hi-Y; Marshal; Stunt Night; Spanish Club; Math Help; Promoters Club.

PATRICIA ANN WIGINGTON: Banker; Y-Teens; Bank Help.

KENNETH RICHARD WILKERSON: President of Cavaliers; Various S.R. Offices; French Club; Nature Club; Auditorium Programs; Marshal; Apollo; Office Help; Stunt Night.

DANNA JOYCE WILLIAMS: Apollo; D.E. Club; Jr. Red Cross Club.

DOTTIE LAWANE WISE: S.R. Offices; Red Cross Representative.

SARAH IRENE WITTE: Home Nursing Entre Nous Y-Teens; Secretary.

MICHAEL WRIGHT, JR.

SHARON DIANE WRIGHT

SPRING SENIORS 1964 HONORS

WALTER LEE ADAMS: S.R. Offices; Big Nine Dance Representative; Masque & Gavel Honor Society; Omicron Delta Honor Society; Debate Team; Quill & Scroll Honor Society; Marshal; Disc & Diamond Honor Society; Drill Team.

MARLON EDWARD ADAMSON

MAURINE ELIZABETH AKERS: French Club; Apollo; Marshal; State Fair Awards; Auditorium Programs; S.R. Offices; Club Offices.

PATRICIA LEE ALFORD: Tri-Hi-Y; Euclidean Math Honor Society; Quill & Scroll Honor Society; Club Offices; Masque & Gavel; Student Council; S.R. Offices; Latin Club; Dramatic Club; Apollo Club; Caroliers; Glee Club; Auditorium & Freshman Auditorium Programs; Stunt Night; Jefferson County Citizenship Tour Winner; Commended in National Merit Scholarship Tests; Tatler Staff; Math Helper.

RONALD WAYNE ALLEN: Cavaliers; Marshal Apollo Club; Stunt Night; Treasurer of Cavaliers.

DOROTHY JUNE ALLEY: S.R. Officer; F.N.A. Club; Secretary & President of F.N.A.; P.T.A. Fashion Show; Marshal.

JAMES MARSHALL AMBERSON: Marshal.

BETTY CATHERINE AMOS: Althean Literary Club; Marshal; Tatler Representative; Commercial Club.

KATHRYN ELISE ANDREWS: S.R. Representative for Homecoming Queen; Senior Beauty; Miss Fire Prevention; Council; Marshal; Y-Teens Club; Spanish Club; Student Directory Committee; Honor Point Committee; S.R. Officer; Stunt Night; Oratorical Contest; Home Economics Representative for Home Ec. Week; P.T.A. Programs; Office Help.

MARY ALICE ARNETT: Tri-Hi-Y; Dramatic Club, Treasurer; Apollo Club, Secretary & Vice President; Girls Glee Club; Stunt Night; Choir Competition; Christmas Festival; Euclidean; Math Help; National Honor Society; Oratorical Contests; Christmas Play; Red Cross Club; Masque & Gavel; Omicron Delta; Marshal; Office Assistant; Council; Western Carolina College Gifted Student Program; Pep Rally Programs; Auditorium Programs, "Buddy" Party; Honors from another school.

GEORGE GODBEY ARNOLD: Latin Club; Math Club; Student Court; Math Assistant; Promoters Club; Library Club; Student Council; Banker; History Assistant; S.R. Offices; Inter-Hi Promoters; Library Assistant; Euclidean Honor Society; United Nations Tour; Marshal; Honor Roll.

LLOYD CHESTER ARRINGTON

SUSAN LEE ATKINSON: Apollo.

BOBBIE MARION AUTRA: Marshal; S.R. Offices; Woodlog Staff; Bank Worker; Dramatic Club; Omicron Delta; Masque & Gavel; "Know Your News"; Preside in Freshman Auditorium.

JAMES KENNETH BAGWELL: S.R. Offices; President of Spanish Club; Apollo; Science Club; Marshal; "B" Team Football; Advisor's Assistant.

JUDY ANN BAILEY: Editor-In-Chief of 1964 Woodlog; Tri-Hi-Y; Girls Glee Club; Caroliers; Euclidean Honor Society; Vice President of Quill & Scroll Honor Society; Vice President of Home Economics Club; Spanish Club; Apollo; Parliamentary Law Committee; Junior Classes Editor & Honors Editor of WOODLOG: Marshal; Stunt Night; Auditorium Programs; Choir Competition; Christmas Festival; Spring Music Festival; S.R. Offices.

SAMUEL CHARLES BALDONE, JR.: Vice President of Student Body; JNHS; NHS; Euclidean; Senior Favorite; Who's Who; Latin Club; Various Offices; Inter-Club Council; Cavaliers, Sec. & Vice President; Apollo; Warblers; Stunt Night; Choir Competition; Christmas Festival; Minstrel; Tatler, Floor Manager; Student Council; Student Cabinet; Chairman Sportsmanship Committee; Twirp Week Committee; Chairman Sock Hop Committee; Co-Chairman May Day Committee; Building Committee; Student Court Committee; Editor of Gold & White; Head of Hootenanny Committee; Math Help; Office Aid; Freshman Aud.; Various S.R. Offices; Pep Rallies; Aud. Programs; Campaign Manager; A.O.A. Day Representative; Donkey Basketball Game; Morning Watch Programs; Bank Board of Directors; May Day Court; Marshal; Ushers; Judge Twirp Court; Homecoming Escort; Boys' State; Spring Concert; Variety Show.

JAMES MICHAEL BALLARD: Varsity Baseball; Cavaliers; S.R. Offices.

MILTON EDWARD BALLARD: Varsity Basketball; S.R. Offices; Marshal.

PATSY RUTH BANNISTER

THOMAS WOODROW BARNES: Cavaliers; Warblers; Apollo; S.R. Officer; Student Council; "B" Team Football; "B" Team Basketball; Varsity Basketball; Choir Competition; Stunt Night; Minstrel; Christmas Festival; Spring Concert; Program Committee; Variety Show.

ROBERT EDWIN BATTLES: S.R. Officer; Pen & Ink Club; Apollo Club; Marshal; Student Council; Library Assistant; Library Club; Tuscaloosa Art Club Convention; Stunt Night.

ELIZABETH DARLENE BEARD: Masque & Gavel; Omicron Delta; Euclidean Honor Society; Math Helper; S.R. Officer; Marshal; Tri-Hi-Y; Fall Play; Senior Matinee; Christmas Play; Floor Manager of Tatler; Oratorical Contest Finals; Advisor's Assistant.

REBECCA CAROLYN BEAVERS: Caroliers; Girls Glee Club; Tri-Hi-Y; Marshal; Latin Club; Vice President, Secretary, Treasurer, Chaplain Tri-Hi-Y, Tri-Hi-Y Council; State Tri-Hi-Y Convention; Promoters; Inter-High Promoters; City & State Choir Competition; Stunt Night; P.T.A. Programs; Apollo; Auditorium Programs; Morning Watch; Christmas Festival; May Day; Apollo; Apollo Programs; Pep Rally Programs.

ANNA MARIE BEDNAR: French Club; Pen & Ink Club; Freshman Auditorium Programs; Representative to Ala. Art Conference; State Fair Exhibit, 1st Prize; Honor Roll; Stunt Night.

JOHN ROBERT BELL: S.R. Officer; "B" Team Football; Marshal.

RHEA JEANNE BENNETT: Apollo; S.R. Offices; Marshal.

JUNIOR WILLARD BERRY

LAUREL DAWN BETHEA: Tri-Hi-Y; Pep Rallies; Glee Club; Caroliers, President; Secretary of Student Body; Council; Counselor's Help; Cabinet; Sportsmanship Committee; Sock Hop Committee; Apollo; Promoters, Treasurer; Music Festivals; Competition; Stunt Night; Minstrel; Marshal; Office Help; Math Help; S.R. Officers; Auditorium Programs; Flag Committee; Chairman of May Day Committee; Various Council Committees.

LARRY PAUL BINGHAM: Basketball; Baseball; Football.

DONALD RALPF BISHOP: Varsity Football; Clinic Game; "B" Team Basketball & Foottball; Letter Club; Cavaliers; Farewell Minstrel; Stunt Night; Apollo; Honor Roll; S.R. Offices.

BRENDA ANN BLACK: Future Nurses Club; Lab. Help; Marshal; Library Help.

DAVID EUGENE BLOCKER: S.R. Offices; Veteran's Day Parade.

JANICE ESTELLA BODINE

JIMMY EDWARD BOLEY: Warblers; Cavaliers; Apollo; S.R. Offices; Stunt Night; Marshal.

JUDITH GAIL BORDEN

NANCY ELIZABETH BOYER: Euclidean Honor Society; Quill & Scroll Honor Society; Glee Club; Apollo; Tatler Staff, Assistant Feature Editor, Exchange Editor; Caroliers; Art Club; S.R. Offices; Apollo; Art Club; Scholastic Art Awards; Lab Assistant; Math Helper; Marshal; Art & English Fair Prizes.

EDWARD JOHN BRADLEY, JR.

BRENDA GAIL BRAKEFIELD: Euclidean Honor Society; P.T.A. Fashion Show; First Place in Fair Exhibit of Essay; "A" Honor Roll; Council; Auditorium Program; Science Office Secretary; Cap & Gown Committee; Math Help; Home Ec. Assistant; S.R. Offices.

BETTYE LOU BRANDON: Y-Teens; Promoters; Office Help; Bank Help.

JOAN REE BREWER: Tri-Teens; Commercial Club; Honor Roll.

NANCY ANN BRINDLEY: N.H.S.; Girl's Glee Club; Tri-Hi-Y; Caroliers; Stunt Night; Promoters; F.T.A.; Apollo Club, Vice President; Choir State & City Competition; Christmas Music Festival; Auditorium Programs; S.R. Offices; Marshal; Advisor's Assistant; Spring Concert.

WILLIAM AURA BRODRECHT: Ushers; Euclidean; Marshal; Math Help.

ANNE ELIZABETH BROWN: Girl's Letter Club, President; Olympian Honor Society; Gym Assistant; Promoters, Vice President; Marshal; Marshal Captain; Homecoming Queen; May Day Queen; Miss Fire Prevention; Senior Favorite; Who's Who; Advisor's Assistant; S.R. Offices; President of Senior S.R.; Campaign Manager.

BARTO LOUIS BROWN, III: Cavaliers; Apollo; Marshal; Model Club; President of Promoter's Club; Sportsmanship Committee; Stunt Night.

HENRY DONAHUE BROWN, III: Apollo Club; Cavaliers; Warblers; S.R. Offices; Varsity Baseball; Math Help; Marshal; Auditorium Programs; Stunt Night; Band Review; Band; Choir Competition; Science Club.

JOSEPH MARVIN BROWN: Cavaliers; Warblers; Apollo; D.O.; D.O. Club; Stunt Night; Minstrel.

THOMAS LEE BUFFALOE: Vice President of DECA Club.

JUDY ANN BULOCK: Majorette; Caroliers; Marshal; Glee Club; Apollo; Council; Cabinet; Chairman of Honor Points Committee; Math Helper; Past Vice President of French Club; Euclidean; Math Honor Society; Various S.R. Offices; Stunt Night; Band Review; "W" Day; May Day; Auditorium Programs; Buddy Party Program; Lion's International Parade in Miami; Pep Rallies.

DOROTHY ELIZABETH BUSBY: Cheerleader; Girls Letter Club; Olympian; Head Marshal; Marshal; Captain; President of Senior's Who's Who; First Alternate Homecoming Court; Council; Stunt Night; Gym Assistant; Auditorium Programs; Sportsmanship Committee; Campaign Manager.

GALE FRANCES BUTLER: Glee Club; Y-Teens; Apollo; S.R. Offices; Marshal; Caroliers, Treasurer; Stunt Night; Auditorium Programs.

ROBERT PULASKI CAIN

DIANNE CARDWELL: S.R. Offices; Olympian Honor Society; Girl's Letter Club; Marshal; Honor Society; Marshal Captain; Spanish Club; Gym Assistant; "W" Day; Stunt Night; Office Helper; Apollo; Euclidean Honor Society.

THOMAS JEFFERSON CARLISLE, III. Marshal; Apollo; S.R. Offices.

GWENDOLYN RUTH CARROLL: F.T.A.; Marshal.

LINDA SUE CARTER: Glee Club; Caroliers; Tri-Hi-Y; Warbler's Accompanist; Promoters; Apollo; French Club; Marshal; Office Assistant; Stunt Night; Auditorium Programs; Christmas Festivals; Minstrels; Choir Competitions; S.R. Offices.

JOHN KENNETH CASEY: Euclidean Honor Society.

FRANCES SHARON CHAMPION: Office Help; Marshal; F.N.A. Club; Pen & Ink Club; Library Assistant; S.R. Offices; Library Club.

ADA SUE CHANDLER: Marshal; Apollo; Red Cross Club.

EMMA LONNIE CHAPPLEAR: F.T.A.; Glee Club; Caroliers; Marshal; Apollo Club; Home Ec. Helper.

LILLIAN DIANE CHRISTIAN: Offices in French Club; S.R. Offices; Marshal; Apollo; 2nd Place in State Fair Competition for Water Color Painting; Vice president of Bank Board of Directors.

SHIRLEY ANN CLARK: S.R. Offices; Althean; Marshal.

JUDITH ELIZABETH COALSON

JOSEPH ALLEN COLLIER

RICHARD LEE COLLINS: Band; Band Review; Apollo; Stunt Night; Auditorium Programs; Miami Lion's Club Convention.

JANET ELIZABETH CONBOY: Tri-Hi-Y, Secretary; N.H.S.; Euclidean; Masque & Gavel; Omicron Delta; News, Feature Editor; Student Council; Cabinet; Dramatic Club; Debate Team; Tri-Hi-Y Delegate to Blue Ridge Officer Training Camp; ETV Programs; Fall Play; Senior Matinee; Math Help; Oratorical Contest; Semi-Finalist Oral Interpretation, Emory University; Finalist, Jefferson County Optimist Youth of the Year.

WANDA JOYCE CONE: Apollo.

JANET GAIL CONNELL

LISTON FOSTER COOK: Promoters Club; Choir Competition; Cavaliers, Officer; Warblers; Latin Club; Marshal; Apollo; Aud. Programs; S.R. Offices; Stunt Night; Christmas Festival; Inter-Hi Promoters; Freshman Aud. Programs.

HUGH FARROW CORLEY: Apollo; Aud. Programs; Band; Basketball Manager; Boys Letter Club; Cavaliers; Choir Competition; Marshal; Minstrel; Music Festival; Promoters; Stunt Night; Ushers, Warbler's Treas.

JOHN THOMAS CORN: Band; Apollo; Nature Club; Marshal; Spanish Club; Math Helper, Stunt Night.

SARAH CHARLOTTE CREW: Glee Club; Sec. of Nature Club; Science Lab. Assistant; Library Assistant; Apollo Club; Caroliers; Marshal; Choir Competition; Stunt Night; State Fair.

ELLAREE CROOK

DONNA RUTH CUNNINGHAM: Officer of Red Cross Club; Marshal; Stunt Night.

CARMEL LUCY DAMICO: S.R. Officer; Althean; Girl's Letter Club; Gym Assistant; Advisor's Help.

KAREN LEE DAVIES: Home Ec. Fashion Show; Math Helper; Tri-Hi-Y; Euclidean; J.N.H.S.; Council; Aud. Programs; Marshal; Sportsmanship Committee; Officer of Promoters; S.R. Offices; Apollo; Inter-Hi Promoters.

RITA ANN DAVIS: F.N.A.; Honors From Another School.

BARBARA SHARON DAVIS: Library Assistant; Library Club.

CLINTON RANDY DEAN: Science Club; Apollo; Marshal; S.R. Offices.

SANDRA ANITA DEMARIS: Orchestra; F.N.A.; Aud. Programs; S.R. Offices; Orchestra Honor Society; Apollo; Music Festival; All City Orchestra; Senior Beauty Contestant; Family Night; Freshman Aud. Programs.

MELL JAMES DOBBS: Ushers; Marshal, Utopian Science; Apollo; Math Help; Lab. Assistant.

JACQUELINE MICHELE DOHNE: N.H.S., sec.; J.N.H.S.; Euclidean; Orchestra Honor Society; National Merit Scholarship Semi-Finalist; Jeffco Optimist Club "Youth Of The Year"; Officer of French Club; AllCity Band and Orchestra; Tri-Hi-Y, News Editor TATLER: "Know Your News"; Chaplain, Ala. Federation of French Clubs; Apollo; Lab. Assistant; Who's Who; Sec. Orchestra Council.

DAVID EARL DOUGLAS: Apollo; Marshal; Pres. & Vice Pres. of Dramatic Club; Banker; S.R. Officer; Debate Team; Fall Plays; Senior Play; Band Announcer; Masque & Gavel; Omicron Delta; Quill & Scroll; TATLER; Stunt Night; Freshman Aud.; Presiding in Aud.; Aud. Debate Discussion.

GLENDA SUE DORSETT: Marshal; Stunt Night; Apollo; Caroliers; G.G.C.; Music Festival; S.R. Offices; Competition; Lib. Assistant; Aud. Program; Library Club; Spring Concert.

DONNA LEE DRAGOON: TATLER Typist; Math Helper; Honor Roll; Home Ec. Fashion Show.

JAMES JOSEPH DUNION: Masque & Gavel; Euclidean; Dramatic Club; Christmas Play.

GARY VERNON EARNEST: Apollo; S.R. Offices

SNADRA KAY EDDINS: Apollo; F.N.A.; DECA President; Lab. Assistant; Aud. Programs.

JAMES DONALD ELKOURIE

SANDRA GAYLE ESCO: Marshal; Commercial Club.

MICHAEL JONES EVANS: Cavaliers; Warblers; S.R. officer; Marshal; Apollo; Stunt Night; Christmas Festival; Aud. Programs; Warblers Spring Show.

JIMMY RAY FARRIS: Marshal.

JOSEPH POWELL FILLINGAME: Ushers.

MARILYN SUE FINCH: N.H.S.; Tri-Hi-Y; Student Council; S.R. Officer; Math Help; Pres. of French Club; Euclidean; R.O.T.C. Rifle Team Sponsor; Student Directory Committee; Marshal; Disc & Diamond.

BROWNIE WALSTON FOOTE: Marshal; S.R. Offices; Club Offices; Office Help; Commercial Club; F.T.A.; Council; Apollo; Library Asst.; Library Club.

CLINTON LEE FREY: Ushers; Promoters; Tennis Team; Tennis Club; S.R. President & Sec.; French Club; Marshal; Student Council; Buddy Committee; Aud. Program; Euclidean; English Asst.; Banker.

WILLIAM DAVISSON FRICKS

BETTY JANE FUNDERBURG: Apollo; F.N.A.; Library Club; Library Asst.

VIRGINIA LOIS GALLOWAY: S.R. Offices; Council; WOODLOG Staff; Orchestra; Aud. Programs; Freshman Aud.; Masque & Gavel; Orchestra Honor Society; Quill & Scroll; Euclidean; Debate Team; Math Helper; Stunt Night; Fall Play; Sr. Matinees; Christmas Plays; Dramatic Club; Red Cross Council; Apollo; Office Help; Who's Who.

DONALD RIAN GARRETT: Warblers; Cavaliers; Stunt Night; Aud. Programs; Apollo; Stamp & Coin Club; Minstrels; Math Helper; Christmas Programs; Marshal; S.R. Offices; Choir Competition; Bank Teller; Christmas Festival; Spring Concert; Morning Watch Programs; Disc & Diamond.

HELEN MARIE GARRETT: Library Asst.; Library Club; F.N.A.; Home Ec. Club; S.R. Offices; Apollo; P.T.A. Fashion Show; Stunt Night.

LEONARD MONROE GAVIN, JR.: Cavaliers; Warblers; S.R. Offices; Council; Cabinet; Euclidean; Euclidean Math Award; Ushers; Stunt Night Chairman; Pres. Utopian; Marshal; Marshal Captain; Sportsmanship Committee; N.S.F. Summer Scholarship; Tennis Team; Lab. Asst.; Band Board of Directors.

CHARLES OTTO GAYLORD: Cavaliers; Warblers; Marshal Captain; S.R. Offices, "B" Team Football; Basketball; Track; Varsity Track; Gym Asst.; Math Helper; Stunt Night; "W" Club; Apollo.

KAY ELIZABETH GENTLE: S.R. Offices; Apollo; Caroliers; Glee Club; Latin Club; Aud. Programs; Christmas Festival; Choir Competition.

RANDALL LARRY GEORGE: Apollo; Model Club; Marshal.

CHARLES GIBBS

CHARLES GILBERT: Ushers; Masque & Gavel; Omicron Delta; Fall Plays; Senior Matinee; Christmas Play; Dramatic Club; Apollo Club; Auditorium Programs; Freshman Aud.; Oratorical Champion; Oratorical Finals; Marshal; S.R. Offices; Debate Team; Tatler Floor Manager.

LYNN MARIE GILBERT: Glee Club; Caroliers; French Club; Marshal; Tatler Staff; Lab. Asst.; Nature Club; Apollo; Band; Band Review; Stunt Night Make-Up Committee.

MARY ANNETTE GILL: Apollo.

SHARON ANN GILPIN: Caroliers; Glee Club; Stunt Night; Choir Competition; S.R. Offices; Aud. Programs; Music Festival; Commercial Club; F.T.A.; Club Offices; Marshal; Office Help; Apollo; Spring Concert.

MARVIN GARY GLADDEN: Math Help; Marshal; AUDIO Vision Club; Photography Club; Coin Club.

AUBREY DALE GLASSCOCK: Ushers; Apollo; Jr. Math; Math Helper; Christmas Play; Bible Study Club; Latin Club; Euclidean; Masque & Gavel; Library Asst.; Library Club.

ARLAN MERREL GOINS: Art Club; Drill Team; Rifle Team; Euclidean; Disc & Diamond.

LINDA ANN GORDON: Commercial Club; Marshal; Bank Teller.

DUSTY ALAN GORMAN: Art Club.

MAJORIE LOUISE GRAY: Y-Teen; Art Awards; Office Help; Home Ec. D.O. Club; Marshal; Club Officer; Apollo.

WESTER ADAMS GRAY: Marshal; S.R. Offices.

LINDA JOYCE GRIFFIN: Cheerleader; Caroliers; S.R. Officer; Council; Girl's Letter Club; Olympian Honor Society; Stunt Night; Gym Asst.; Marshal; Apollo; Christmas Festival; Aud. Programs; Sportsmanship Committee.

RICKY LEON GRIGGS. Pen & Ink Club.

TRISHA ANNE GRIMES: Apollo; Marshal.

SONDRA LEE GRIMMETT

RICHARD GLENN HALSTEAD: "B" Football; Apollo; Stamp & Coin Club.

JANET FRANCIL HAMILTON: Marshal; French Club.

SHARON DENISE HAMRICK: Stunt Night; Caroliers; Apollo; Commercial Club; Latin Club; S.R. Officer; Glee Club; Choir Competition; Music Festival; Advisor's Assistant; Senior Beauty Competition; Aud. Programs; Club Officer; Candidate for Miss Fire Prevention; Spring Concert.

CLAUDIA ANN HARDIN: Apollo; Glee Club; Caroliers; French Club; Copy Editor of TATLER; Euclidean; Science Club; Lab. Asst.; Freshman Aud. Program; Aud. Programs; Music Festivals; State Math Competition; N.H.S.

GEORGE MICHAEL HARPER

CAROLYN JANE HARRIS: J.N.H.S.; Euclidean; Latin Club; Marshal; S.R. Officer; N.H.S.; Tatler Staff; Math Helper; Caroliers; Glee Club; Apollo; Student Council; Stunt Night; Choir Competition; Aud. Programs; Christmas Music Festival; Spring Festival.

MARY JO HARVELLA: N.H.S.; Glee Club; Sportsmanship Committee; Tri-Hi-Y; Council; F.T.A.; Y-Teens; Caroliers; Choir Competition; Christmas Festival; Apollo; Aud. Programs; Marshal; S.R. Officer; Stunt Night; Library Asst.; Library Club; Advisor's Asst.; Minstrel; Math Helper; Pep Rally.

SUSAN LORENE HARVEY: F.T.A.; Apollo; D.O. Club; S.R. Officer; Marshal.

JIMMIE LOU HAYWOOD

CYNTHIA ELIZABETH HEATH: Tri-Hi-Y; N.H.S.; J.N.H.S.; Euclidean; Apollo; S.R. Offices; Chaplain of Latin Club; Officer of Library Club; Library Asst.; Y-Teens.

EDWARD VERNON HEGG, JR.: Who's Who; N.H.S. President; J.N.H.S.; Euclidean; Warblers; Ushers; Vice President; Cavaliers; Council; Cabinet; Chairman of Activities Committee; Buddy Party Committee; Student Directory Committee; Flag Committee; Marshal; Marshal Captain; Math Helper; Science Club President; Minstrels; Choir Competition; Stunt Night; Apollo; Aud. Programs; Office Helper; Christmas Festival; Promoters; Hootenanny; Student Body Elections; Variety Show; Spring Concert; S.R. Officer.

CARL DEARING HENCKELL

CAROL ANNE HENRY: Band; Band Honor Society; Caroliers; Glee Club; Apollo; Math Helper; Euclidean; Latin Certificate; Marshal; Band Revues; Jr. Math Club; S.R. Officer; Stunt Night; Aud. Programs; Christmas Festivals; Glee Club & Band Competition; Lion's Club Convention; Perfect Attendance.

PATSY ANN HENSON: Caroliers; Library Club; Library Asst.; Personality Club; Glee Club; Stunt Night; Marshal; Aud. Programs; Choir Competition; French Club; Apollo Club; Spring Festival; Christmas Music Festival.

LINDA JO HILL: Euclidean; Tri-Hi-Y; Glee Club; Caroliers; Apollo.

PAULA ELIZABETH HOBBY: Sec. of Student Body; Euclidean; Math Honor Society; Glee Club; Spanish Club; Apollo; Aud. Programs; Sportsmanship Commit-

tee; Caroliers; Council; Cabinet; Asst. Marshal Capt.; Math Helper; Student Court; Stunt Night; Marshal; Home Ec. Fashion Show; Student Body Elections; Choir Competitions; Bank Board of Directors; Who's Who; Sock Hop Committee; Spring Concert; Pep Rally; Bank Cashier; Tri-Hi-Y.

JOHN ANDREW HOLLAND: N.H.S.; J.N.H.S.; Utopian; Euclidean; Cavaliers; Lab. Assistant; National Science Institute Foundation Summer Institute; WOODLOG Photographer; Ala. Junior Academy of Science Representative; Stunt Night; Ushers; Council; Math Help.

ROBERT LYNN HOLLEY: President of Student Body; N.H.S.; J.N.H.S.; Euclidean; Ushers; Promoters; Utopian; Apollo; Student Court; Cabinet; Council; Aud. Programs; Sportsmanship Comm.; Who's Who; Safety Comm.; Sock Hop; Student Directory; Math Help; Lab. Asst.; Band; WOODLOG.

FANNIE GAIL HOLT: Promoters; Sec. of Inter-High Promoters; Office Asst.; Lab. Asst. Marshal; Band; Aud. Programs; Latin Club, S.R. Officer; Apollo; Honor Roll; Band Review.

IRIS GAIL HOSEA: N.H.S.; Tri-Hi-Y; Euclidean; Glee Club; Caroliers; Stunt Night; Sec. Of Apollo; Music Festival; Competition; S.R. Officer; Math Helper; Spring Concert; Marshal.

RICHARD MARLIN HORN: President of Student Body; Warblers; Ushers; Cavaliers; Sec; Minstrel; J.N.H.S.; Euclidean; Math Helper; Apollo; Officer of Latin Club; President of Promoters; Bank Board of Directors; President of Quill & Scroll; Office Helper; Student Directory Comm.; Pep Rally; Choir Competition; Christmas Program; Christmas Festival; Council; Cabinet; Student Body Elections; Marshal; Teacher's Meeting Program; Hootenanny; Apollo Programs; Bank Helper; WOODLOG; Stunt Night; Aud. Programs; S.R. Offices; Department Head Asst.; Asst. Cashier of Bank Board of Directors; Inter-Hi Promoters; Sock Hop; Student Directory, Finance Comm.; Campaign Manager; Treas. of Quill & Scroll; Homecoming Comm.; Chairman Election Comm.; Buddy Party Comm.; Chairman Student Comm.; Chairman Flag Comm.; Chairman Parliamentary Law Comm.; Gold & White Comm.; Chairman of Sock Hop Comm.

NANCY JANE HOUSTON: Candidate Senior Beauty; Christmas Plays; Who's Who; Senior Favorite; Senior Elections; Freshman May Queen; Dramatic Club; Masque & Gavel; Homecoming Court, 1962; Omicron Delta; May Court, 1963; Freshman Aud.; Marshal Captain; Advisor's Asst.; Aud. Programs; Campaign Manager; S.R. Offices; Candidate Homecoming Queen,1961; Assistant Marshal Captain, Twirp Court; Student Directory; Marshal; Spring Plays; Debate Team; Homecoming Court,1963.

JUNWATIA JOVOA HUDSON: Girl's Letter Club; Gym Assistant; Olympian Honor Society; Math Asst.; Offices of Althean Club; Honor Roll; Bowling Team.

RODNEY CLYDE HUFFSTUTLER: Euclidean; Math Helper; Math Award; Aud. Program; Apollo; Rep. to State Math Tournament; S.R. Offices.

TONIE ANN HUGHINS: Lib. Asst.; Library Club; French Club.

BRENDA GAIL HUTTO: Y-Teens; Marshal; S.R. Offices; Apollo; Senior Beauty Contest; Office Help.

WANDA JEAN IACULLO: Office Help; Council; Marshal; Twirp Court; Student Directory Comm.; Freshman Aud.; P.T.A. Fashion Show; Home Ec. Club; S.R. Offices.

LAWERENCE WAYNE IRVIN: Apollo; Drill Team; Disc & Diamond; ROTC Officer; Rotc Legion of Merit Ribbon Winner; Winner of Armistice Day Parade Company K; Office Help; S.R. Officer; Morning Watch; Rotc Assistant Instructor.

SHARON DARLENE JACKSON: S.R. Offices; Marshal; Althean Club.

FRANCIS MARION JAMES, III: Cavaliers; Stunt Night; Warblers; Minstrel; Golf Team; Apollo; Marshal.

HERTHA LANE JENKINS

ELIZABETH ANN JOHNSON: Caroliers; Althean; Utopian; Euclidean; Apollo; Lab. Asst.; Math Help.

JOHNNIE LESLIE JOHNSTON: S.R. Offices; Marshal.

ELIZABETH ANN JOINER: N.H.S.; J.N.H.S.; Euclidean; Quill & Scroll; Orchestra H.S. Tri-Hi-Y; S.R. Offices; Caroliers; Glee Club; Associate Editor of TATLER; National Merit Semi-Finalist; Apollo; Spanish Club; Choir Competition; May Day, Christmas Festival; Aud. Programs.

SANDRA ELIZABETH JONES: Tri-Hi-Y; N.H.S.; Latin Club; Library Asst.; Library Club; Advisor's Help; Dramatic Club; Masque & Gavel; WOODLOG; Marshal; Marshal Captain; Apollo; S.R. Offices; Office Help.

CAROLYN JEAN JUSTICE: Locker Asst.; Marshal; Commercial Club; S.R. Offices.

JAMES TERRY JUSTICE: S.R. Offices; Library Asst.; Marshal; Apollo; Library Club; French Club; Aud. Programs; Promoters; Cavaliers.

DAVID MARION KAY: Apollo; Audio Vision Club.

MARY PATRICIA KELLY: Dramatic Club; Fall Plays; Senior Matinees; Masque & Gavel; Omicron Delta; Quill & Scroll; Euclidean; Tri-Hi-Y; TATLER Editor-in-Chief; Debate Team; Library Asst.; "Know Your News"; Aud. Programs.

JAMES EARL KENT: Cavaliers; Apollo.

JOYCE ELAINE KILGORE

FONDA JANINE KIMBERLY: Glee Club; Latin Club; Apollo; Marshal; Science Club; Advisor's Help; Caroliers; Stunt Night; Science Fair; Choir Competition; Aud. Program; TATLER Staff; Math Help; S.R. Offices.

TERRY DEAN KUMBROUGH: Varsity Track; Apollo; Tennis Team; Cross-Country Team.

BRENDA GAIL KING: S.R. Offices; Council Marshal; Apollo; Caroliers; Glee Club; Stunt Night; Choir Competition; Aud. Programs; Christmas Festival; Spring Festival; Althean.

CLARENCE EARL KING

LINDA GAIL KING: F.N.A.; Marshal; Home Ec. Helper.

MARGARET ANN KING: Caroliers; Glee Club; Stunt Night; Choir Competition; S.R. Offices; Aud. Programs; Apollo; Music Festival; Marshal; Commercial Club; F.T.A.; Club Offices; Spring Concert; Vocal Accompanist.

ROBERT WATSON KENNEY, JR.: Disc & Diamond; Rifle Team; Drill Team; Photography Club.

KATIE JO KINZER: F.N.A.; Apollo; Honors from another School.

JOHN DONALD KIRBY: Pres. of N.H.S. & J.N.H.S.; Freshman Award; Euclidean; Pres. of Red Cross Council; Harvard Book Award; Golf Team; Representative to Boys' State; Who's Who; Senior Favorite; Pres. & Vice Pres. Of Ushers; Council; Lab. Asst.

WAYNORION ALEXIS KNIGHT: Apollo.

WILLIAM EDWARD KULLMAN

DON GARRETT LANDERS: Ushers; Math Helper; Euclidean; U.N. Tour; Boys' State Nomination; Marshal; S.R. Offices; Inter-Hi Promoters; Nature Club; Promoters; Varsity Basketball Manager.

MARGARET DIANNE LANDERS: Band; Band Honor Society; Dance Band; Stunt Night; Offices in Spanish Club; Apollo; Marshal; S.R. Offices; Office Help; Miss Fire Prevention Contestant; Contestant Homecoming Queen; Top 5 in Senior Beauty Contest; May Day Program; "W" Day.

LINDA CHERYL LANGSTON

GERALD CURTIS LARKIN: Veteran's Day Parade; D.O. Club; Apollo; S.R. Offices; "B" Team Track.

ROGER CODY LEDBETTER: D.O. Vice President; S.R. Offices; Drill Team; Rifle Team Captain; Outstanding Private-1960; Neatest Cadet-1960; Disc & Diamond; N.R.A.; Veterans' Day Parade Winner 1962.

LINDA SUE LEE: F.T.A.; Y-Teens; Marshal Captain; Caroliers; Glee Club; Stunt Night; Choir Competition; Apollo; Council; Library Asst.

ANTOINETTE LILLIAN LENGYEL: D.O. Club; F.N.A.; Club Offices.

MICHAEL WAYNE LETCHMAN

GLORIA ANN LETT

JOHNNY DEWEY LEWIS

MARY ANNE LIGHTCAP: Utopian; Science Fair; Pen & Ink Club; Marshal; Apollo; Lab. Asst.; TATLER Staff.

LINDA ANN LIMBAUGH: Apollo; Home Ec. Club.

TERRI JEAN LIPPINCOTT: Apollo; President of Commercial Club; Advisor's Help; Marshal; S.R. Offices; Lab. Asst.

DAVID LAWERENCE LITTLETON: Pen & Ink Club; Utopian; Library Club; Library Asst.; Stunt Night; Apollo; Advisor's Aid; Freshman Aud.; Bank Teller; Scholastic Art Exhibit; Art Convention; Art Work Exhibited at Museum; Side walk Art Show; S.R. Offices.

KENNETH HEWELL LOONEY: Ushers; Euclidean; Jr. Math Club; Math Helper.

DIANE LOPRESTI: Marshal; F.N.A.; S.R. Offices; Honor Roll.

JOHN WINSTON LOWERY: Audio Vision.

DIANE ELIZABETH LYKES: Band; Band Honor Society; Glee Club; Orchestra; Caroliers; Jr. Math Club; Euclidean; French Club; Stunt Night; Apollo; Aud. Programs; Freshman Aud. Programs; Christmas Festival; All-City Band; Club Offices; Math Help; Lab. Asst.; Orchestra Concert; Band Review; Glee Club; Band Competition; Lions' Club Convention; Clinic Game.

SARAH ANN MALONE: S.R. Offices; F.N.A.; Apollo.

BARBARA ANN MAPLES: S.R. Offices; S.R. Representative for Miss Fire Prevention; Council; Y-Teens; Office Help.

HARVEY DEAN MARKHAM: Warblers; Minstrel; Cavaliers; Euclidean; Apollo; Choir Competition; Math Helper; Aud. Programs; Stunt Night.

NANCY FAY MARLIN: Dramatic Club; Apollo; Carolers; Glee Club; Senior Beauty Contest; Stunt Night; Aud. Programs; S.R. Representative for Homecoming Queen.

BILLIE SUE MARLOW: Office Help; Banker; S.R. Offices; Art Awards; Althean.

JACKIE LOU MARLOW: S.R. Offices; Bank Asst.; Art Awards -1&2 in the state; Howard College art show; Office Help.

DOROTHY MARIE MARSH: Apollo; Marshal.

SUSAN ELAINE MARSH: Glee Club-Vice President & President; Tri-Hi-Y; Blue Ridge Delegate; Caroliers; Apollo; Promoters; Inter-Hi Promoters; Stunt Night; Euclidean; City & State Choir Competitions; Y-Teens; Marshal; S.R. Offices; Aud. Programs; Morning Watch; Christmas Festivals; Spring Concerts; Math Helper; TATLER.

RONALD WAYNE MARSH

COLONEL EDWARD MARTIN, JR.

JAMES EDWARD MARTIN: Warblers; Cavaliers; Apollo.

PATRICK WORTHINGTON MARTIN: "B" Team Football, Basketball, Track; Varsity Football; Basketball; Track; Letter Club; Lab. Asst.; Marshal; Honor Roll.

RAYMOND VERNUAL MARTIN

JUDY ANN MASHBURN: Y-Teens; Marshal; F.N.A.; Library Asst.; Library Club.

RAY GEORGE McAFEE: Euclidean; Art Club; French Club; Freshman Aud.; Art Awards; Apollo; Stunt Night; Math Helper.

ELAINE COLLEEN McALLISTER: Caroliers; Bible Study Club; Glee Club; Stunt Night; Christmas Festival; Choir Competition; Aud. Programs.

JUDITH ANN McBRIDE: Apollo; F.N.A.; Marshal.

PATRICIA ANN McBRIDE: Offices in Home Ec. Club; Library Club; Library Asst.; Bank Asst.

JUDY ELAINE McCARLEY: State & Chapter Sec. of DECA; Tri-Teens.

PHILLIP WAYNE McCARY: Apollo; Cavaliers; D.O.

WILLIAM ELDRIDGE McCAY: "B" Basketball; Varsity Basketball; French Club; Nature Club; Apollo; Marshal; Euclidean; Band; Math Helper; Council; Student Body Elections.

LARRY DAVID McCLAIN: Masque & Gavel; Dramatic Club; Apollo; Cavaliers; Omicron Delta; Fall Plays; Spring Plays; Oratorical Contest Winner; Stunt Night; Minstrel; Band Announcer; Marshal; Aud. Programs.

PATRICIA ANN McCULLEY: Marshal; Y-Teens; Apollo.

THOMAS LEE McCULLOCH, JR.: Utopian; Orchestra.

DIANE CLARE McCULLOUGH: N.H.S.; J.N.H.S.; Tri-Hi-Y; Euclidean; Caroliers; Glee Club; City & State Choir Competition; Christmas Festival; Apollo; S.R. offices; Aud. Programs; Stunt Night; Math Helper.

SHARON ELIZABRTH McELROY: Euclidean; Math Helper; Pres. Math Study; French Club; Y-Teens; Promoters; Inter-Hi Promoters; Apollo; Caroliers; Stunt Night; Aud. Programs; Freshman Aud.; Marshal; Bank Teller; 1 Place VOGUE Sewing Contest; Office Help; Advisor's Aid; Model In Aud. Fashion Show; Honor Roll.

FRANCIS ELAINE McGEE: Marshal; Home Ec. Club; Caroliers; Apollo; D.O. Club; Math Helper; Bowling Team; Stunt Night; Banker.

WILLIAM GREGORY McGRAW

LINDA ANN McLEMORE: Marshal; N.H.S.; Quill & Scroll; WOODLOG Staff; Girls Letter Club; Commercial Club; Banker; Office Help.

LARRY LAMAR McMURREY: Cavaliers; Warblers; Pres. of Nature Club; Disc & Diamond; Apollo; Varsity Football & Baseball; S.R. Officer.

KATHLEEN ELIZABETH McNEIL: Office Asst.; Tri-Hi-Y; Promoters; Dramatic Club; Masque & Gavel; Omicron Delta; Aud. Programs; Fall & Christmas Plays; WOODLOG Staff; Quill & Scroll; S.R. Offices; Council.

JOHN ROBERT McPHERSON

CHARLES MICHAEL MELTON: Ushers; Promoters; Tennis Team; S.R. Offices; French Club; Library Club; Apollo; Aud. Programs; Marshal; Council; Honor Points Committee; English Asst.

RICHARD ERL MERRIFIELD, III: Euclidean; Ushers; Math Helper; Utopian; Council.

SHELIAH ANN MILLER: Stunt Night; Carolers; S.R. Offices; Aud. Programs; F.N.A.; Home Ec. Club; Marshal; Apollo; Music Festival; Christmas Festival.

MYRNA MILLS: S.R. offices; TATLER Staff; Marshal; Lab. Asst.; Math Help; Euclidean; Latin Club; Honor Roll; Advisor's Aid.

STANLEY WAYNE MILWEE: N.H.S.; Euclidean; Ushers; Lab. Asst.; Council; Cabinet; Utopian; Promoters; Winner in Science & State Fair; Stunt Night; Flag Committee; Chairman of Welcoming Committee; TATLER Staff; Apollo; Aud. Programs.

WALTER MIKE MONTGOMERY: Apollo; Cavaliers; Warblers; S.R. Officer; "B" Team Basketball; Varsity Baseball; Marshal; Choir Competition; Stunt Night; Aud. Programs.

SARA MOODY: Cheerleader; Girls Letter Club; Olympian; Gym. Asst.; Marshal; Athletic committee; Sportsmanship Committee; Stunt Night; Marshal Cap-

tain; Aud. Programs; "W" Day; May Day; S.R. Offices; Council; Buddy Party Program.

MARGARET MORGAN: Marshal; Inter-Hi Promoters; Aud. Program; May Day; Chairman Athletic Committee; Sportsmanship Committee; S.R. Offices; Stunt Night; "W" Day; Council; Cabinet; Campaign Manager; Head Cheerleader; Buddy Party; Who's Who; Pep Rallies.

FRANCES ANNETTE MORRIS: Tri-Hi Y; J.N.H.S.; Olympian; Euclidean; Latin Club; Girls Letter Club; S.R. Offices; Gym Asst.

MICHAEL MORRISON: Apollo; Marshal; S.R. Offices; Science Club.

WILLIAM MORTON: Apollo; Marshal; "B" Team Track; S.R. Offices.

LARRY MULLINS

ORLEAN MUNDY: Marshal; Apollo; Bank Asst.

SANDRA JOANN MUSSO: Marshal; Apollo; Caroliers; Glee Club; S.R. Offices; Y-Teens.

MELINDA JANE MYLIUS: TATLER Staff; Aud. Programs; Fall plays; Christmas Play; Senior Matinee; Masque & Gavel; Euclidean; Math Helper; Dramatic Club; Office Help; Advisor's Aid; Library Club; Library Asst.; Teacher's Asst.; Pen & Ink Club; Marshal; Honor Roll.

CYNTHIA RUTH NABORS: Glee Club; Caroliers; Sec. & Treas. of Home Ec. Club; Althean; Apollo.

TARA LYNN NABORS: Majorette; Stunt Night; Marshal.

JAMES WESLEY NEAL, JR.: Apollo; "B" Team Track; Varsity Track.

JACK MILTON NEILL: Marshal.

DAVID RAY NICHOLS: N.H.S.; Vice President; Student Body; Warblers; Who's Who; Ushers; Boys' State Nomination; Minstrels-Understudy; Stunt Nights; Cavaliers; Choir Competition; Vice Pres. Apollo; Euclidean; Varsity Basketball; "B" Football & Basketball, Track; Cabinet; Council; Chrm. Student Directory Comm.; Buddy Party Comm.; Student Court; Math Help; Aud. Programs; Tennis Club; Sportsmanship Committee; S.R. Offices; Twirp Court; Christmas Festival; Spring Concert; Variety Show.

DANNY EUGENE NOE

SONJA MARIE NORMAN: Bank Helper.

CHARLES RAY OVERTON: DECA

SARA ANN PAIR: Future Teachers; Commercial Club; D.E.; Marshal.

DONALD EUGENE PARKER: National Honor Society; Junior National Honor Society; Euclidean Math Honor Society; Boy's State; Science Assistant; Ushers; Bausch and Lomb Science Award; Legion of Valor Award; Science Club; State Convention; Auditorium Program; Session Room Offices; Apollo; N.S.F. Fellowship; R.O.T.C. Honors.

JAYNE PARKER: Cheerleader; Council; Cabinet; Athletic Committee; Advisor's Assistant; May Day and "W" Day Programs; Lab Assistant; Sportsmanship Committee; Marshal; Session Room Offices; Auditorium Program; Office Assistant; Buddy Party Committee; Promoters Club; Althean Club; Hall of Fame Committee; Campaign Manager.

BRENDA PATTERSON: D.E. Club; Honors from another school; Student Council; Glee Club; F.H.A.; Spanish Club; Pep Squad.

JUDITH PAUL

CHERYL PAULEY

GLYNDA JEAN PEEPLES: Junior National Honor Society; National Honor Society; Tri-Hi-Y; Caroliers; Glee Club; Promoters; Euclidean; Stunt Night; City and State Choir Competition; Apollo; Session Room Offices; Spring Concert; Marshal; Woodlog Staff; Auditorium Program; Christmas Music Festival.

NANCY PENN: Tri-Hi-Y; Masque and Gavel; Tatler Staff; Dramatic Club; Promoters Club; Inter-Hi Promoters; Advisor's Assistant; Marshal; Freshman Auditorium; Senior Matinee.

MARY JEWELL PETERS: Masque and Gavel; Omicron Delta Honor Society; Fall Play; Senior Matinee; Auditorium Programs; Debate Team; Math Helper; Dramatic Club; Marshal; Woodlog Staff; Session Room Offices; Office Assistant.

FRANK PIERCE: Ushers; Apollo; Cavaliers; Warblers; Student Body Elections; Promoters; Euclidean; Session Room Offices; Council; Sportsmanship Committee; Stunt Night; Inter-Hi Promoters; Marshal; Auditorium Programs.

JANE ANN PINSON: Tri-Hi-Y; Junior National Honor; National Honor Society; Euclidean; Masque and Gavel; Dramatic Club; Apollo; Glee Club; Caroliers; Council; Cabinet; Math Help; Stunt Night; Office Help; Marshal; Auditorium Program; Session Room Offices; Freshman Auditorium Program; Choir Competition; Christmas Festival.

PAT LEE PITTS: Euclidean; Tatler; Woodlog; Masque and Gavel; Omicron Delta Honor Society; Session Room Offices; Apollo; Dramatic Club; Creative Writing Club; Freshman Auditorium; Fair Awards; Marshal; Math Help; Fall Play; Senior Matinee.

CYNTHIA ANN POE: Caroliers; Tri-Teen; Library Assistant; Library Club; Apollo.

THOMAS FLOYD PORTER: Ushers; Boy's State; State Fair Exhibition; Junior Math Club; Marshal; Euclidean.

NANCY POUNDS: Apollo; Session Room Offices; Althean Literary Club.

JOHN PRESCOTT: Cavaliers; Apollo; Tennis Club; Marshal.

CHERYL ANN PRESKITT: Euclidean Honor Society; Glee Club; Promoters; Apollo; Council; Session Room Offices; Office Help; Math Help; Marshal.

TERRY QUICK

WILDA RAMEY: Spanish Club; Commercial Club; Advisor's Assistant; Honor Roll Student; Science Fair Exhibit.

JANICE RAMSEY: Tatler; D.O. Club; Apollo; Commercial Club.

ELAINE RAY: Future Nurses Club; Marshal.

CAROLE REYNOLDS: Library Assistant; Home Ec. Club; Apollo; Personality Club; Caroliers; Library Club; Session Room offices.

DAVID RICHARDSON: Fall Play; Cavaliers; Warblers; Apollo; Latin Club; Minstrel; Dramatic Club; Freshman Auditorium Program; Oratorical Contest Final.

RAYBURN RIDDLE

WAYNE EUGENE RIDENHOUR: Track Team; Boy's Letter Club; Session Offices; Marshal; Creative Writing Club; Track Manager.

ROBERT RIVERS

ROBERT MICHEAL ROBINSON: Cavaliers; Warblers; B-Team Football; Golf Team; Promoters Club; Marshal; Apollo; Minstrel; Stunt Night; Choir Competition; Auditorium program; Variety Show.

JEANNE FRANCES ROBISON: Marshal; Jr. Red Cross; Home Ec. Club; Session Room Offices.

WILLARD GLEEN RODCHESTER: Lettered in Tennis; Woodlog; Rifle Team; D.E. Club; D.O. Club; Apollo.

VIRGINIA ALINE RODGERS: Caroliers; Library Assistant; Library Club; Glee Club; Home Ec. Club; Stunt Night; Audi-

torium Program; Choir Competition; Apollo; Spring Festival; Christmas Festival.

AARON BROWN ROGERS: Boy's Letter Club; Varsity Football; B-Team Football; Marshal; Session Room Offices; Gym Assistant; Auditorium Program; Honorable Mention for All-City.

JAMES LAWTON ROGERS: N.H.S.; Ushers; Euclidean; Masque and Gavel; Omicron Delta; Marshal; Safety Committee; Buddy Party Committee; Council; Cabinet; Dramatic Club; Oratorical Contest; Fall Play; Senior Matinee; Auditorium Program; Tennis Club; Freshman Auditorium; Boy's County; Math Help; Student Elections.

JAMES WYMOND ROGERS

SHEILA DARLENE RUCKS: F.N.A. Club; Marshal.

JOHN STEPHEN SALTER: Jr. N.H.S.; Euclidean; Jr. Math Club; Boy's Model Club; Apollo; Ushers; Boy's State; Marshal; S.R. Offices.

RICHARD RANDOLPH SANDERS: Apollo; Nature Club; Stunt Night; Cavaliers; Warblers; Christmas Festival; Choir Competition; Variety Show; Auditorium Programs.

ARNOLD LEO SANDLIN, JR.: Apollo; Audio Visual Club; Auditorium Program.

GERALD KENT SARGENT: Warblers; Cavaliers; Apollo; Tennis Club; Minstrel.

CECILIA BEATRIZ SAUAGE: Apollo; Caroliers; Glee Club; Stunt Night; Jr. Red Cross; Nature Study Club; Office Help.

BERTHA JO SCOTT: Home Ec. Club; Y Teens; Commercial Club; Marshal; Bank Help.

JUDY ELIZABETH SCOTT: S.R. Offices; Marshal; Bible Study Club; Commercial Club; Honor Roll.

STEPHEN ANTHONY SEALE: Woodlog; Office Help; Apollo; Banker; Coin and Stamp Club.

DOUGLAS CURTIS SEAY: Warblers; Varsity Football Team; Stunt Night; Ushers; Minstrel; Euclidean; Math Club; Cavaliers; French Club; Council; Variety Show; Apollo; S.R. Offices; Gym Assistant; Gold and White Committee; Auditorium Program.

HENRIETTA MARIE SEWARD: Apollo; Home Ec. Club; Y-Teens; Marshal.

BRADY DAVID SHANKLIN, JR.

JOYAL WESLEY SHELNUTT: Cross Country Team; Track; Letter Club; Honor Roll; W-Day; Basketball; S.R. Offices; Apollo; Library Assistant; Lab Assistant; Marshal; Marshal Captain; Lunchroom Assistant; Gym Assistant; Cavaliers; Stunt Night; Christmas Festival.

GERALDINE SHEPHERD: N.H.S.; Marshal; Office Help; Apollo; Math Help; Honor Roll.

MICHAEL RAY SHERRILL: Cavaliers; Apollo; Apollo Program; Auditorium Program.

HELEN JANE SHORT: F.N.A.; Marshal; S.R. Offices; Home Nursing.

RICHARD JAMES SIMONEAUX: Ushers; Warblers; Latin Club; Apollo; Math Help; Cavaliers; Office Help; S.R. Offices; Euclidean; Parliamentary Law Committee; Council; Cabinet; Safety Committee; Choir Competition; Stunt Night; Auditorium Program; Bank Board of Directors; Spring Concert; Variety Show; Christmas Festival.

DENNIS GERALD SMITH: Apollo; S.R. offices; Euclidean; Math Club; Semifinalist in the Merit Scholarship Contest; Ushers; Math Help; Lab Assistant.

DOROTHY JANE SMITH: Tri-Hi-Y; R.O.T.C. Sponsor; Glee Club; Euclidean; Council; Sportsmanship Committee; Building Committee; Latin Club; Math Help; Inter-club Council; Buddy Committee; Safety Committee; Promoter; Caroliers; Apollo; Auditorium Program; Stunt Night; Christmas Festival; Choir Competition; Office Help; Marshal; S.R. Offices; Spring Concert; U.N. Tour.

JOHN SEYMOUR SOMERSET: Apollo; Science Club; Cavaliers; Warblers; Tennis Team; Apollo Program; Auditorium; Honor Roll; May Day; Stunt Night; Christmas Festival.

JIMMY SPANN: Disc and Diamond Honor Society; Drill Team; Rifle Honor Society.

SANDRA GAY SPEAKMAN: Home Ec. Club; Apollo; Marshal.

GARY WAYNE STANFIELD: B-Team Track; Varsity Track; Letter Club; S.R. Offices; Marshal; Cross Country Team.

WILLIAM HARMON STEARNS: S.R. Office; Stamp and Coin Club; Drill Team; Apollo; Marshal; S.R. Banker.

GEORGE MICHAEL STEWART: Apollo; Cavaliers; S.R. Offices; Marshal; Varsity Track.

LINDA FAYE STEWART: Euclidean; Math Help; Latin Club; Apollo; Caroliers; Glee Club; Tatler; Stunt Night; Auditorium Program; Bowling Team; Competition; Marshal; Student Teacher.

BETTY LOUISE STOKES: F.N.A. Club; Honor Roll; S.R. Offices.

JANICE MARION STONE: Freshman Auditorium; Marshal; French Club; Honor Points Committee; Head of the Election Committee; Council; Cabinet; S.R. Offices; Representative for Senior Beauty and Miss Fire Prevention; Library Assistant; Library Club; Stunt Night; Caroliers; Glee Club; Choir Competition; Spring Music Festival; Apollo; Honor Roll.

SCOTT FRANKLIN STONE III: Woodlog; Euclidean; Science Club; Apollo; Math Help; Stunt Night.

ALICE JEAN STRICKLAND: Debate Team; Oratorical Contest; Masque and Gavel; Omicron Delta; Tatler; Fall Play; S.R. Offices; Stunt Night Committee; Dramatic Club; Promoters; Jr. Red Cross; Freshman Auditorium; Fair Awards; Senior Matinee; Marshal.

DAVID WILLIAM STEWART: Varsity Basketball; Golf Team; B-Team Basketball; S.R. Offices.

DONALD CHARLES SUBLETT

MICHAEL DAVID SWINDLE: S.R. Offices; Apollo; Cavaliers; Marshal.

MARY JANICE SWINFORD: F.N.A.: Office Help.

DIANA GAYLE SYMONDS: Althean Club; Marshal; Apollo; S.R. Offices.

LARRY CURTIS TATE: Nature Club; Cavaliers; Warblers; B-Team Track; Varsity Track; Orchestra Honor Society; W-Club; Apollo; Minstrel; Stunt Night; Choir Competition; Christmas Festival; Auditorium Program; Spring Festival.

GAYLE THOMAS: Senior Representative; Head Marshal; Council; Cabinet; Student Court; Marshal Captain; Apollo; Promoters; Latin; S.R. Offices; Auditorium Programs; Inter-High Promoters; Buddy Party Committee; Woodlog Staff; Marshal Honor Society.

CAROL DIANNE THOMAS: Majorette; Senior Beauty; Stunt Night; W-Day; May Day; Council; Marshal Captain; S.R. Offices; Apollo; French Club; Band; Buddy Party Program; Auditorium programs.

COOPER MONROE THOMAS

MARILYN THOMAS: Home Ec. Club; Apollo; Marshal.

JACK CECIL THOMPSON: Warblers; Math Help; Apollo; Euclidean; Cavaliers; Stunt Night; M.C. of Stunt Night; Choir Competition; Minstrel; End Man in Minstrel; Council; B-Team Football; Variety Show; B-Team Track; Varsity Football; W-Club; Christmas Festival; Nature Club; Bowling Team.

JUDY ANN THOMPSON: Auditorium Program; Stunt Night; S.R. Offices; Olympian H.S.; Cheerleader; Marshal Assistant; Marshal H.S.; May Day; W-Day; Sportsmanship Committee; Athletic Committee; Council; Inter-High Promoters; Promoters; Bank Assistant; Gym Assistant; Girls Letter Club; Good Citizenship Girl.

LAURA ANNE THOMPSON: Y-Teens; Stunt Night; Honor Roll; Apollo; Marshal Math Helper; Red Cross.

GINA MARIE THROWER

DONALD ROYCE TRIMM: Stamp and Coin Club.

JAMES BARNEY TUBBS

CHARLES VANN, JR.: Marshal; S.R. Offices.

DIANE CATHERINE VASKE: Spanish Club; Marshal; WOODLOG Staff; Quill & Scroll; S.R. Offices; Advisor's Asst.

DOUGLAS BYRUM VICKERS

SUSAN ARLEEN VILLADSEN: N.H.S.; Euclidean; Caroliers; S.R. Offices; Apollo; Tri-Hi-Y; Glee Club; Aud. Programs; Morning Watch Programs; Y-Teens; Math Helper; Christmas Festival; Stunt Night; City & State Choir Competition.

MICHAEL EDWARD VINES: Football; Track; Letter Club; Apollo; Marshal; "B" Football.

DAVID HAROLD VINSON: Warblers; Cavaliers; Apollo; Model Club; "B" Football & Basketball; Marshal.

RANDALL WEARTH WADE: Cavaliers; Model Club; Marshal; Apollo; Stunt Night; Minstrel.

JOHNNY DELL WAKE: DECA Club.

ALICE ERIN WALKER: Pres. of Tri-Hi-Y; Treas. of N.H.S.; J.N.H.S.; Masque & Gavel; Omicron Delta; Quill & Scroll; Hi-Y Council; Officer-Leader Training at Blue Ridge; TATLER Staff; Latin Award; Dramatic Club; Council; Chairman of Parliamentary Law Committee; Fall Plays; Senior Matinees; Oratorical Contests; Aud. Programs; Advisor's Asst.; Marshal; Cabinet.

MARY BEATRICE WALKER: Apollo; F.N.A. Officer; Utopian; S.R. Officer; Marshal.

THOMAS EDWARD WALKER, JR.: Pres. of Warblers; Euclidean; Math Helper; Apollo; Ushers; Cavaliers; Stunt Night; Choir Competition; Minstrel Understudy; Council; Who's Who; Varsity Basketball; "B" Basketball; Varsity Track; "B" Track; "W" Club; Campaign Manager; Marshal Captain; Sportsmanship Committee.

WILLIAM BERLIE WALKER: S.R. Offices; Apollo; Marshal; "B" Track; "B" Football; Golf Team; Honor Roll.

RICHARD WAYNE WALL: "B" Track; Library Club; S.R. Offices; Safety Committee; Coin & Stamp Club.

RONALD WAYNE WALLACE: Apollo; D.O. Club.

ANDREA CONSTANCE WALROND: Masque & Gavel; Marshal; Apollo; Y-Teens; Dramatic Club; Student Council; Sportsmanship Committee.

SHARON MARGARET WALSH: Head Majorette; Band; Glee Club; Caroliers; Apollo; Warblers Minstrels; Aud. Programs; Stunt Night; Band Reviews; Pep Rally; "W" Day; Nature Club; Buddy Party; May Day Programs; S.R. Offices; Y-Teens; Lab. Asst.; Lions' Parade; Christmas Festival; State Choir Competition; Office Helper.

CHERYL KAY WEBSTER: Marshal; F.N.A.; Bank Teller; D.O. Club; Honor Roll; S.R. Offices.

PATRICIA JOAN WENTZELL: J.N.H.S.; N.H.S.; Commercial Club; S.R. Offices; Debate Team; Marshal; Senior Play; Christmas Play.

CHARLES WESLEY WHARTON

DIANE WHITEHEAD: N.H.S.; Euclidean; Masque & Gavel; Omicron Delta; J.N.H.S.; Tri-Hi-Y; Girls Glee Club; Apollo; Caroliers; Promoters; Latin Club; Marshal; Math Help; Office Help; Stunt Night; Freshman Aud. Programs; Aud. Programs; Choir Competition; Christmas Festival.

BETTY JANE WIGGINS: Apollo; Caroliers; Marshal; Althean; Stunt Night; S.R. Offices; Banker; Advisor Help; Christmas Festival.

JANICE LEE WILKERSON: Glee Club; Caroliers; Christmas Festival; Competition; Aud. Programs; Spring Concert; Council; Sportsmanship Committee; Stunt Night; Euclidean; Math Helper; Advisor's Aid; U.N. Tour; Promoters; Inter-Hi Promoters; Apollo; S.R. Offices; Marshal.

EDWINA ELIZABETH WILLIAMS: Marshal; S.R. Offices; Council; TATLER Staff; Althean; Aud. Programs; Gym Asst.; Contestant Homecoming Queen; Contestant Senior Beauty.

GLENDA CARLENE WILLIAMS: Pen & Ink Club.

MICHAEL LEE WILLIAMS: Euclidean; Apollo; Cavaliers; Warblers; Ushers; Disc & Diamond; Math Helper; Marshal; Cadet Colonel R.O.T.C.; Superior Cadet Award; S.R. Offices.

MARY FRANCES WILLIAMS: Tri-Hi-Y; Apollo; Dramatic Club; Science Club; TATLER Staff; Quill & Scroll; Euclidean; Council; Cabinet; Sportsmanship Committee; Re-Evaluation Committee; Aud. Programs; Christmas Plays; Senior Matinee; Fall Play; Debate Team; Oratorical Contest; Masque & Gavel; Omicron Delta; National Merit Scholarship Finalist; N.H.S.; Latin Club; Advisor's Help; Teacher's Asst.

RONNIE NORRIS WILLIAMS: S.R. Offices; Marshal.

SAMUEL PAUL WILLIAMSON: Cavaliers; Warblers; Minstrel; Stunt Night; Marshal; Apollo; Music Festival; Choir Competition; S.R. Officer; Aud. Programs.

TERESA SUE WILLIAMSON: Y-Teen; Commercial Club; Apollo; S.R. Offices; Woodlog; Home Ec. Club; Quill and Scroll; Cap and Gown Committee; Banker.

KAREN DALE WILSON: Red Cross Club; National Southeastern Leadership Center; Marshal; Stunt Night; Senior Beauty Contest.

REBECCA JANE WINBORN: Library Club; Marshal; Library Assistant; Tatler Typist; Woodlog Typist; Commercial Club.

JUDY CAROL WINNETT: Y-Teens; S.R. Offices; P.T.A. Fashion Show; Marshal.

LINDA WOODS: Nature Club; Marshal; Office Help; Honors from another School.

RICHARD HENRY WORKS

BEVERLY JEANNE WRIGHT: Marshal; Office Help.

PATRICIA ZARETKI: Girls Letter Club; Olympian H.S.; S.R. Offices; French Club; W-Day; Stunt Night.

MICHAEL GORDON ZORN

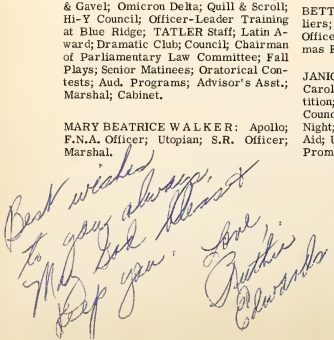

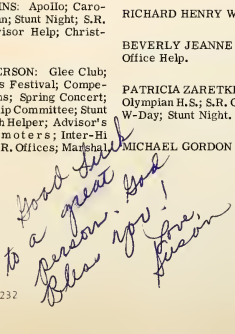

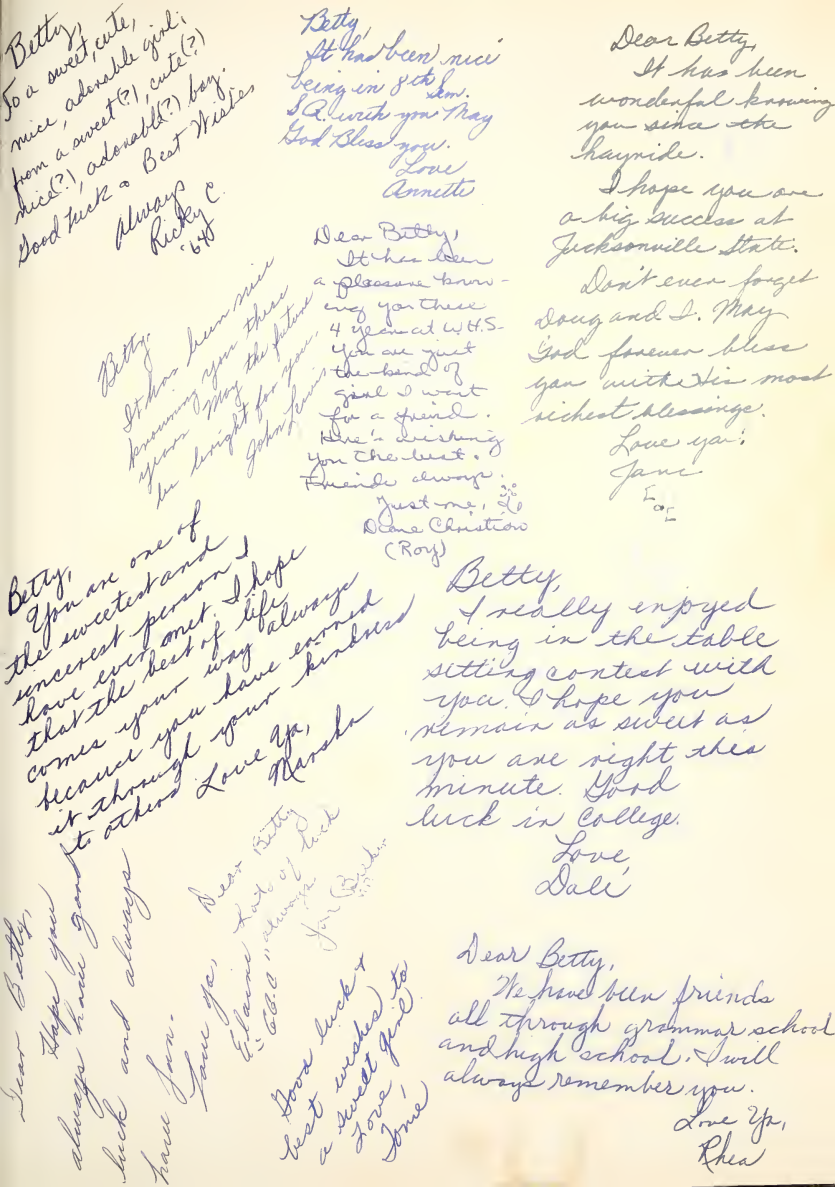

Betty,
To a sweet, cute, nice, adorable girl; from a sweet(?), cute(?) nice(?), adorable(?) boy. Good luck & Best Wishes
Always
Ricky C.
'64

Betty,
It has been nice being in 8th Sem. S.A. with you May God Bless you.
Love
Annette

Dear Betty,
It has been wonderful knowing you since the hayride.
I hope you are a big success at Jacksonville State.
Don't even forget Doug and I. May God forever bless you with His most richest blessings.
Love you;
Jane

Betty,
It has been nice knowing you these years. May the future be bright for you.
John Lewis

Dear Betty,
It has been a pleasure knowing you these 4 years at W.H.S. You are just the kind of girl I want for a friend. Here's wishing you the best. Friends always.
Just me,
Diane Christian
(Roy)

Betty,
You are one of the sweetest and sincerest person I have ever met. I hope that the best of life comes your way always because you have earned it through your kindness to others. Love Ya,
Marsha

Betty,
I really enjoyed being in the table setting contest with you. I hope you remain as sweet as you are right this minute. Good luck in College.
Love,
Dale

Dear Betty,
Hope you always have good luck and always have fun.
Love ya,
Elaine
"66.0"

Dear Betty
Lots of luck always
Jon Barker

Good luck & best wishes to a sweet girl
Love,
Tonie

Dear Betty,
We have been friends all through grammar school and high school. I will always remember you.
Love Ya,
Rhea

Dear Betty,
Good luck always
to a sweet and
wonderful girl.
Best wishes always
Stay sweet and
wonderful.
Love in
Jaffe
Dear Betty,
Good luck always
to a sweet and
wonderful girl.
Best wishes always
Stay sweet and
wonderful.
Love in
Jaffe

Best of luck
to a real
girl.
Love ya!
Scott